DESOTO COUNTY REGIONAL UTILITY AUTHORITY
LOWER CAMP CREEK FORCE MAIN
PHASE 1B, PROJECT 3
DESOTO COUNTY, MISSISSIPPI
SOLICITATION NUMBER: W912EQ-04-B-0002

EAI / WEI, LLC
143-A LEFLEURS SQUARE
JACKSON, MISSISSIPPI 39211
PHONE: 601-355-9526
FAX: 601-352-3945

DESOTO COUNTY REGIONAL UTILITY AUTHORITY

Barry Bridgforth
Joe Frank Lauderdale - Vice President
John McCormack
B.J. Page - President
Robert Ramage
Frank Roberts
Mayor Robert Smith
Bill Austin - Executive Director

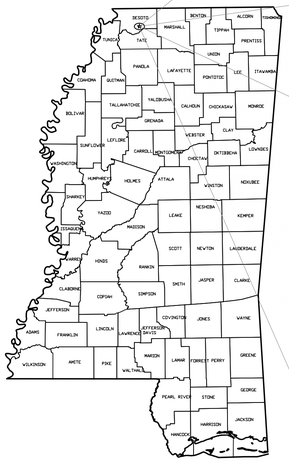

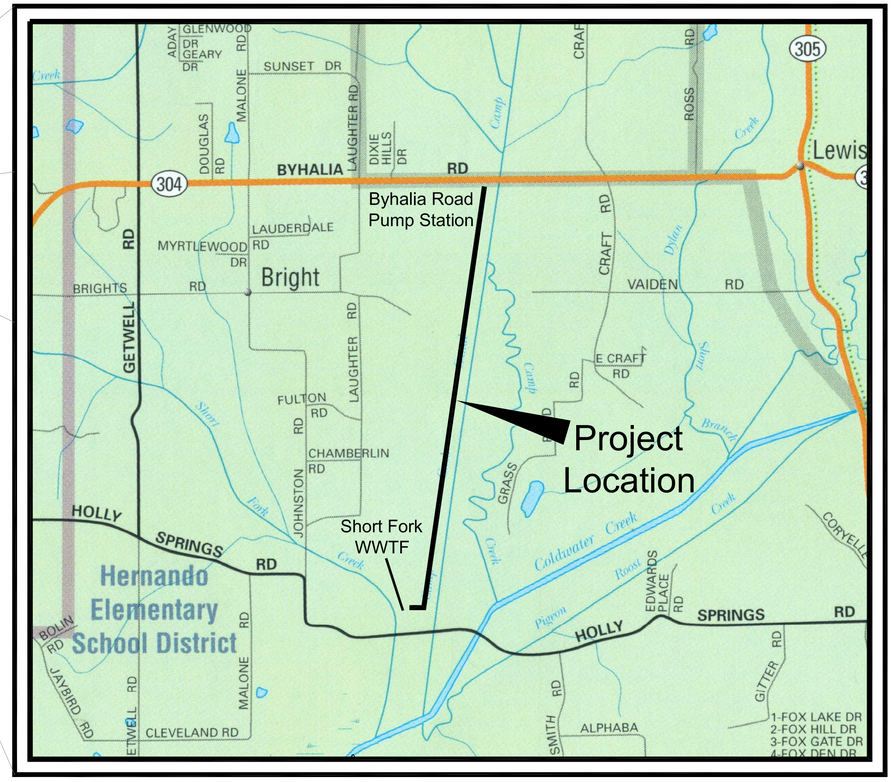

VICINITY MAP
JULY, 2003
PROJECT NO. D00-064

INDEX TO DRAWINGS

SHEET NO.	DESCRIPTION
G1.00	COVER SHEET
C1.00	LOWER CAMP CREEK FORCE MAIN AND CONTROL LAYOUT PLAN
C1.01	PLAN/PROFILE SHEET (STA 0+00 – STA 12+00)
C1.02	PLAN/PROFILE SHEET (STA 12+00 – STA 19+69.47)
C1.03	PLAN/PROFILE SHEET (STA 19+69.47 – STA 35+00)
C1.04	PLAN/PROFILE SHEET (STA 35+00 – STA 50+00)
C1.05	PLAN/PROFILE SHEET (STA 50+00 – STA 65+00)
C1.06	PLAN/PROFILE SHEET (STA 65+00 – STA 80+00)
C1.07	PLAN/PROFILE SHEET (STA 80+00 – STA 95+00)
C1.08	PLAN/PROFILE SHEET (STA 95+00 – STA 110+00)
C1.09	PLAN/PROFILE SHEET (STA 110+00 – STA 125+00)
C1.10	PLAN/PROFILE SHEET (STA 125+00 – STA 140+00)
C1.11	PLAN/PROFILE SHEET (STA 140+00 – STA 155+00)
C1.12	PLAN/PROFILE SHEET (STA 155+00 – STA 170+00)
C1.13	PLAN/PROFILE SHEET (STA 170+00 – STA 185+00)
C1.14	PLAN/PROFILE SHEET (STA 185+00 – STA 200+00)
C1.15	PLAN/PROFILE SHEET (STA 200+00 – 207+47.80)
C2.00	STANDARD DETAILS
C2.01	STANDARD DETAILS
C2.02	STANDARD DETAILS
C2.03	TEMPORARY EROSION CONTROL DETAILS

DESOTO COUNTY REGIONAL UTILITY AUTHORITY
LOWER CAMP CREEK FORCE MAIN
W912EQ-04-B-0002

EPA
United States Environmental Protection Agency

WAGGONER Engineering, Inc.

EAI / WEI, LLC
JACKSON, MISSISSIPPI

DESOTO COUNTY REGIONAL UTILITY AUTHORITY

US Army Corps of Engineers ®
Memphis District

EPA NO. XP-98485599-0