Here are the procedures to reproject an image in Imagine.
I did snapshot of the icons that are displayed when selecting reprojecting.

1. Click on DataPrep icon.
2. Click on Image Geometric Correction.

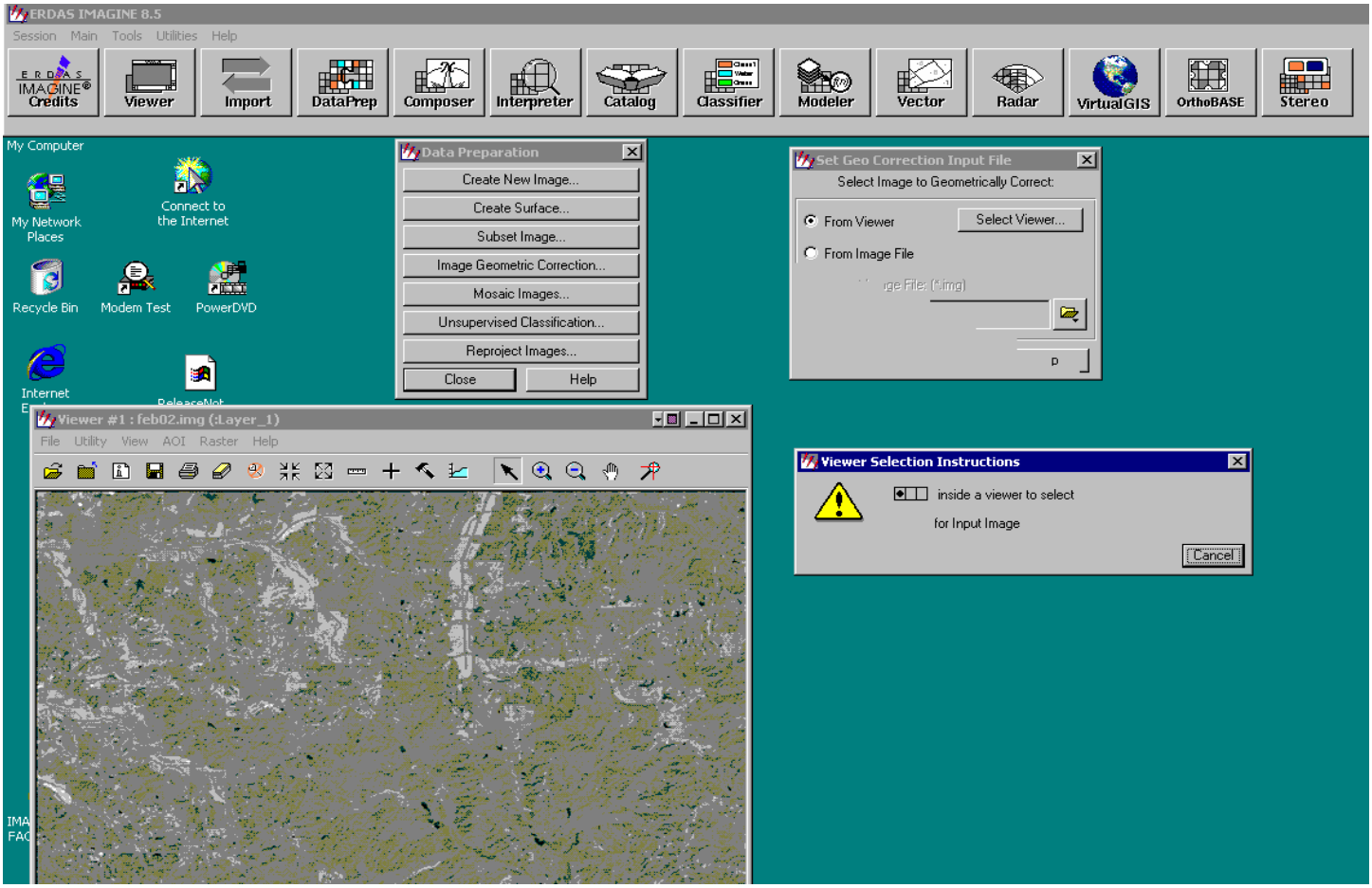

It will look for an Input Image. Have a viewer with proper image that you need to project.

3. Click on viewer.
4. Once selected it will ask for Geometric Model to select from.
5. Select reproject.

6. Once the reproject is selected a menu will appear Reproject Model Properties.

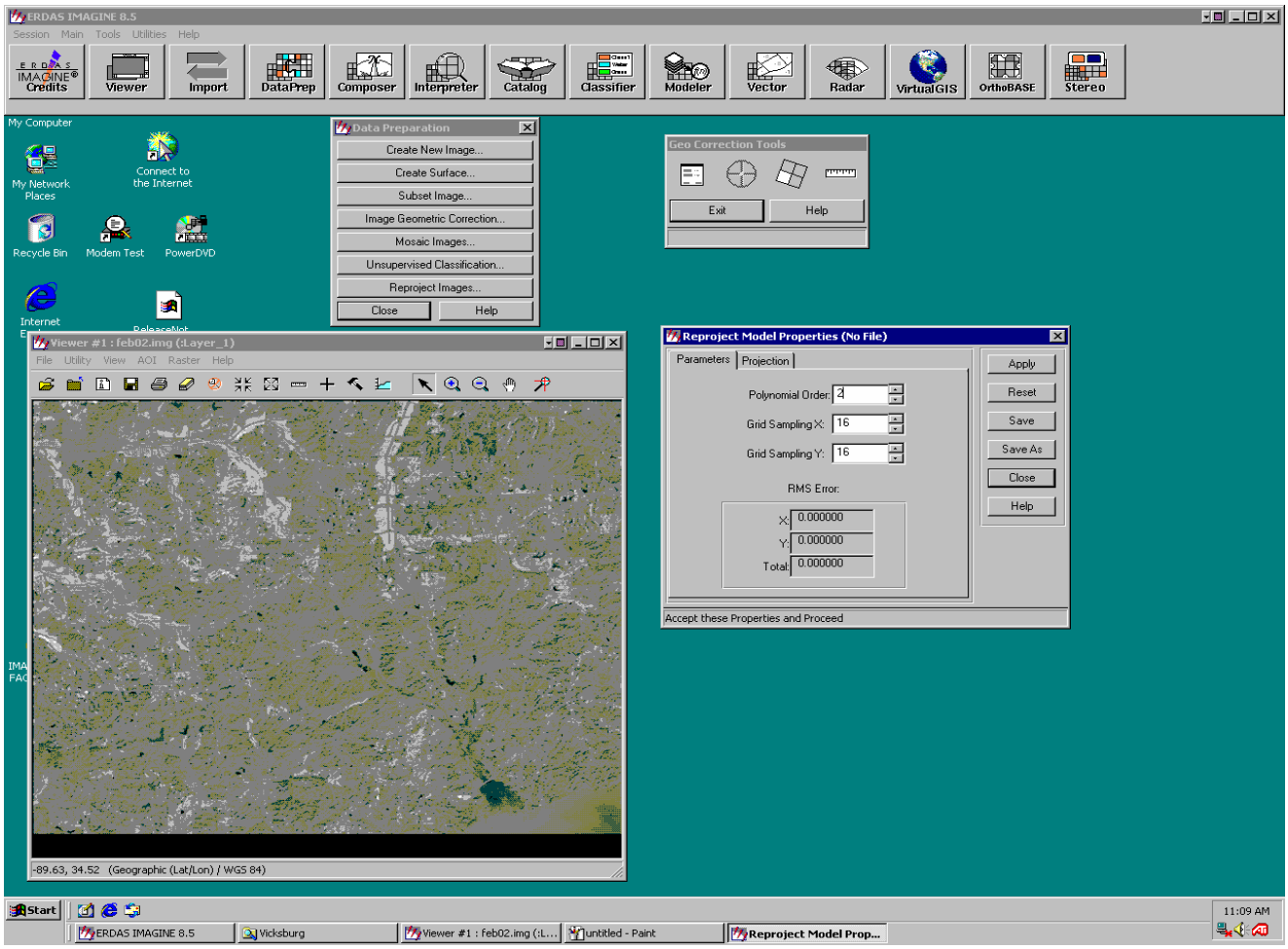

7. Change the polynomial order to 2 from projecting imagery as a default.

8. Click on Projection chooser to edited your projection parameters.
9. Change the projection parameters (Projection type, Spheroid, datum, i.e.) to what projection the image will be in.
10. You can save the info to a file if you have several images to project.
11. Select Ok when done.

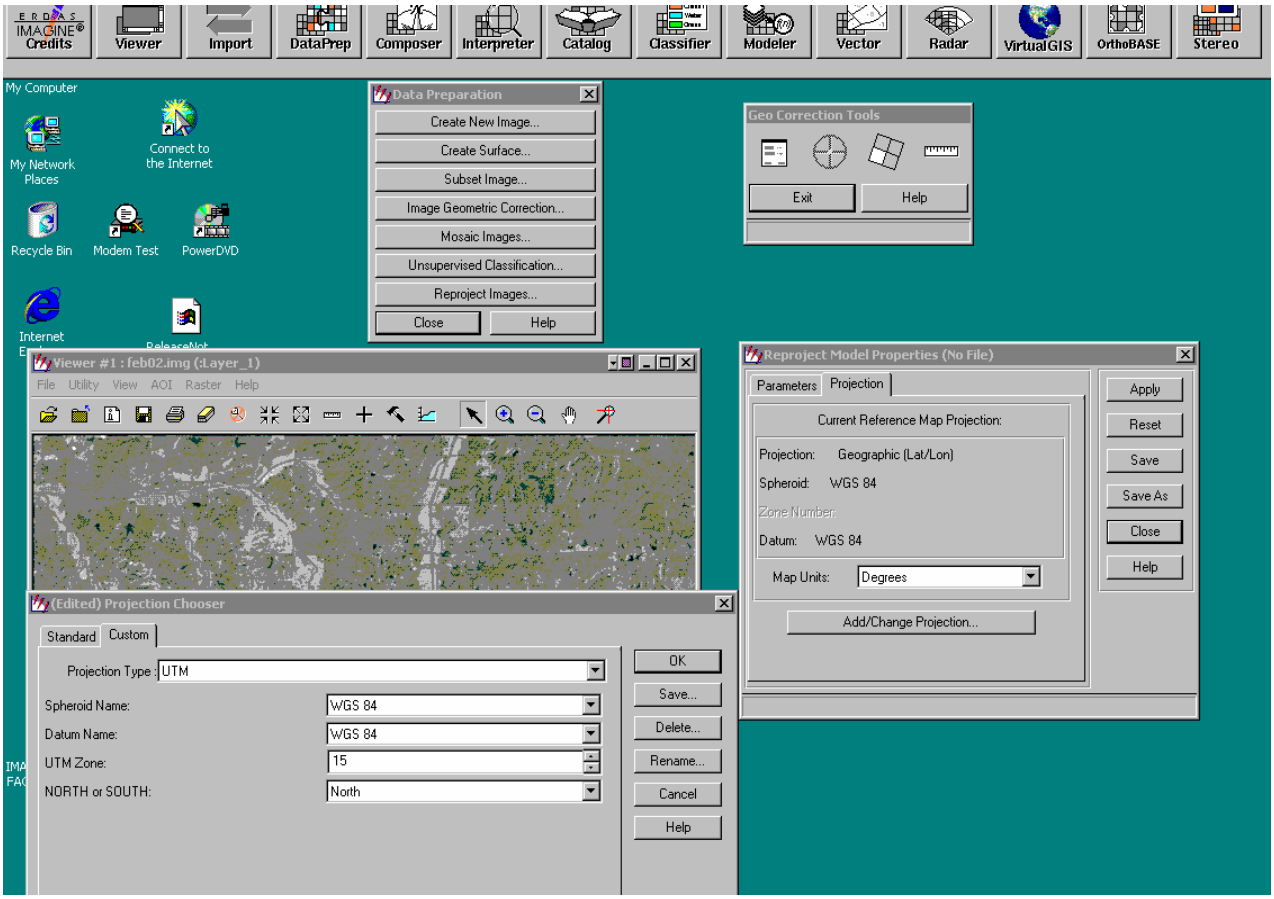

12. Once you select “OK” from the projection chooser menu, either select close to close the model or save the GMS Model to be use for more imagery to be projected from the Reproject Model Properties menu.
13. Next select the “Cube” to display the “Resample Menu” listed below.

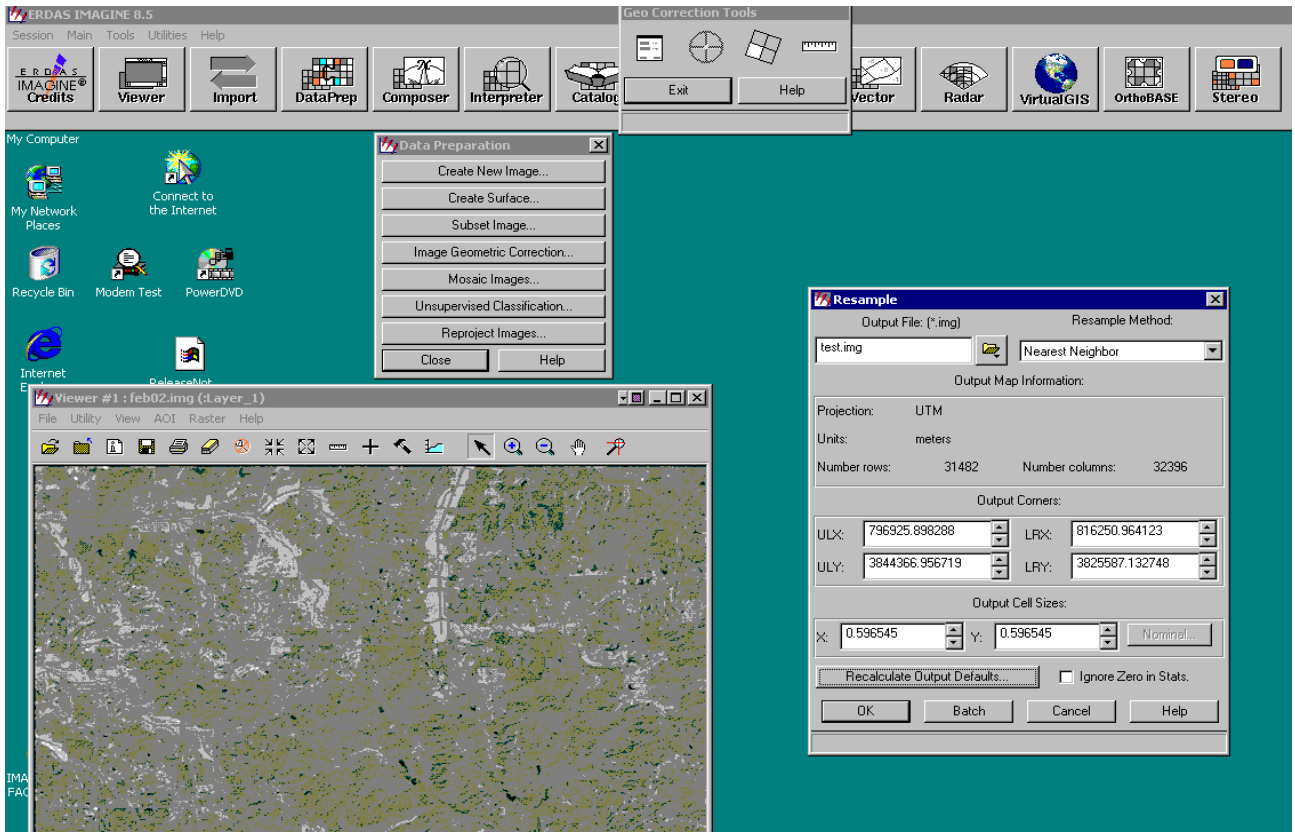

14. Output file is the new location of the image.
15. The “Resample Menu” will list all the info on the image being reproject.