# Birds Point-New Madrid Flyover & Inspection of Levee Pipes

April 27, 2011

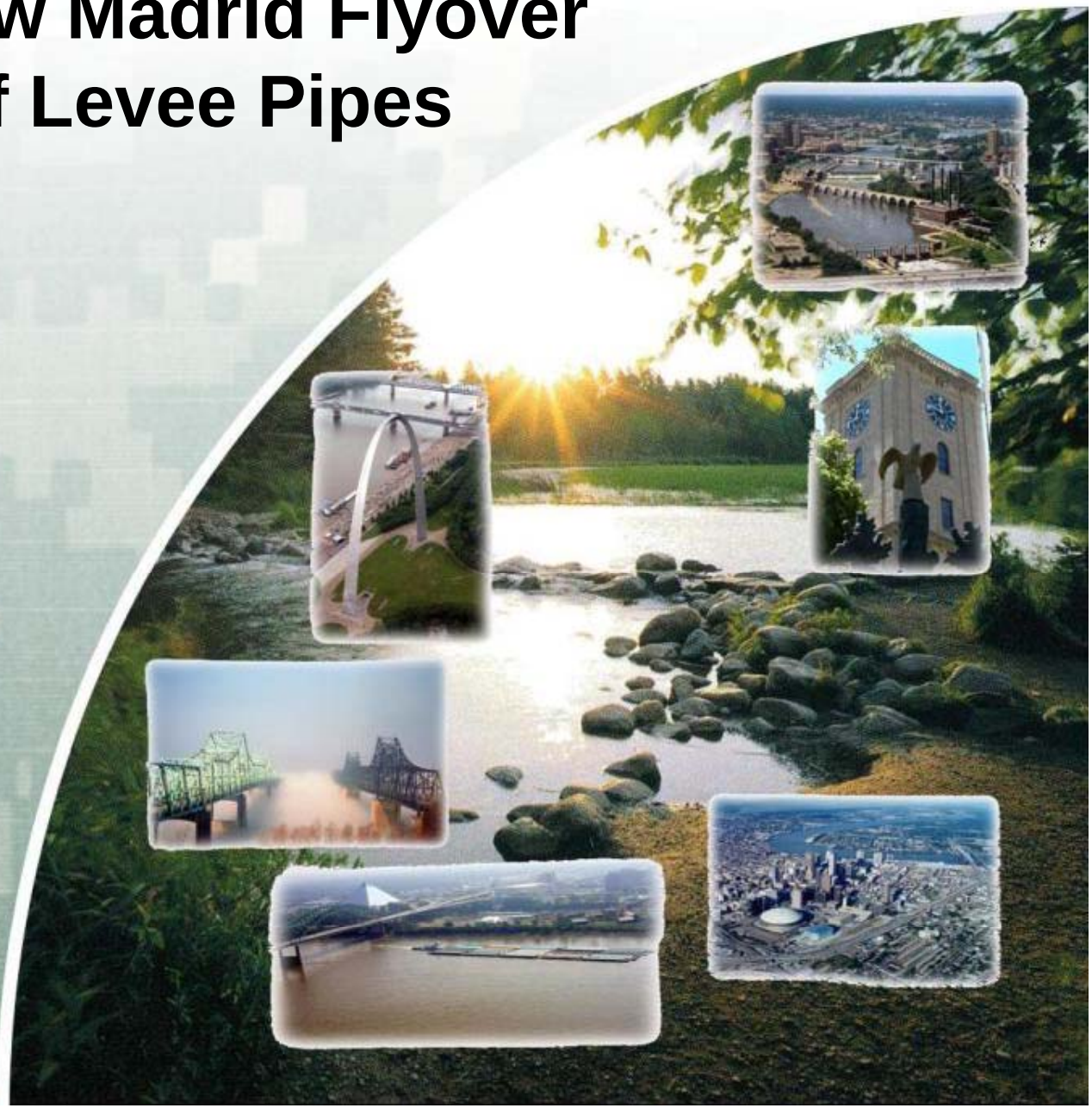

US Army Corps of Engineers
BUILDING STRONG®

MRC commissioners on G-III

EXIT
EXIT
WALSH
U.S. ARMY

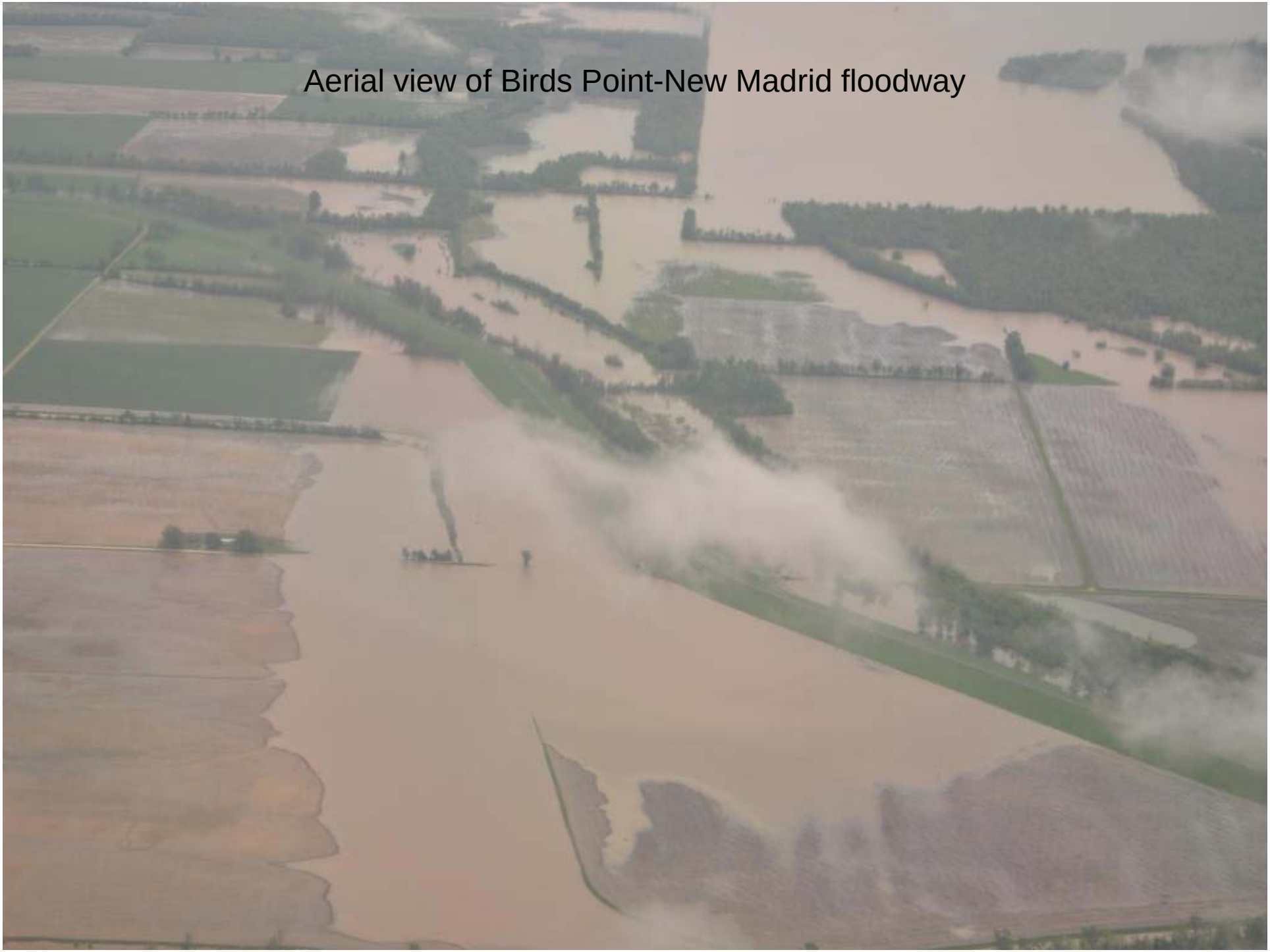
Aerial view of Birds Point-New Madrid floodway

Aerial view of Birds Point-New Madrid floodway

Aerial view of Birds Point-New Madrid floodway

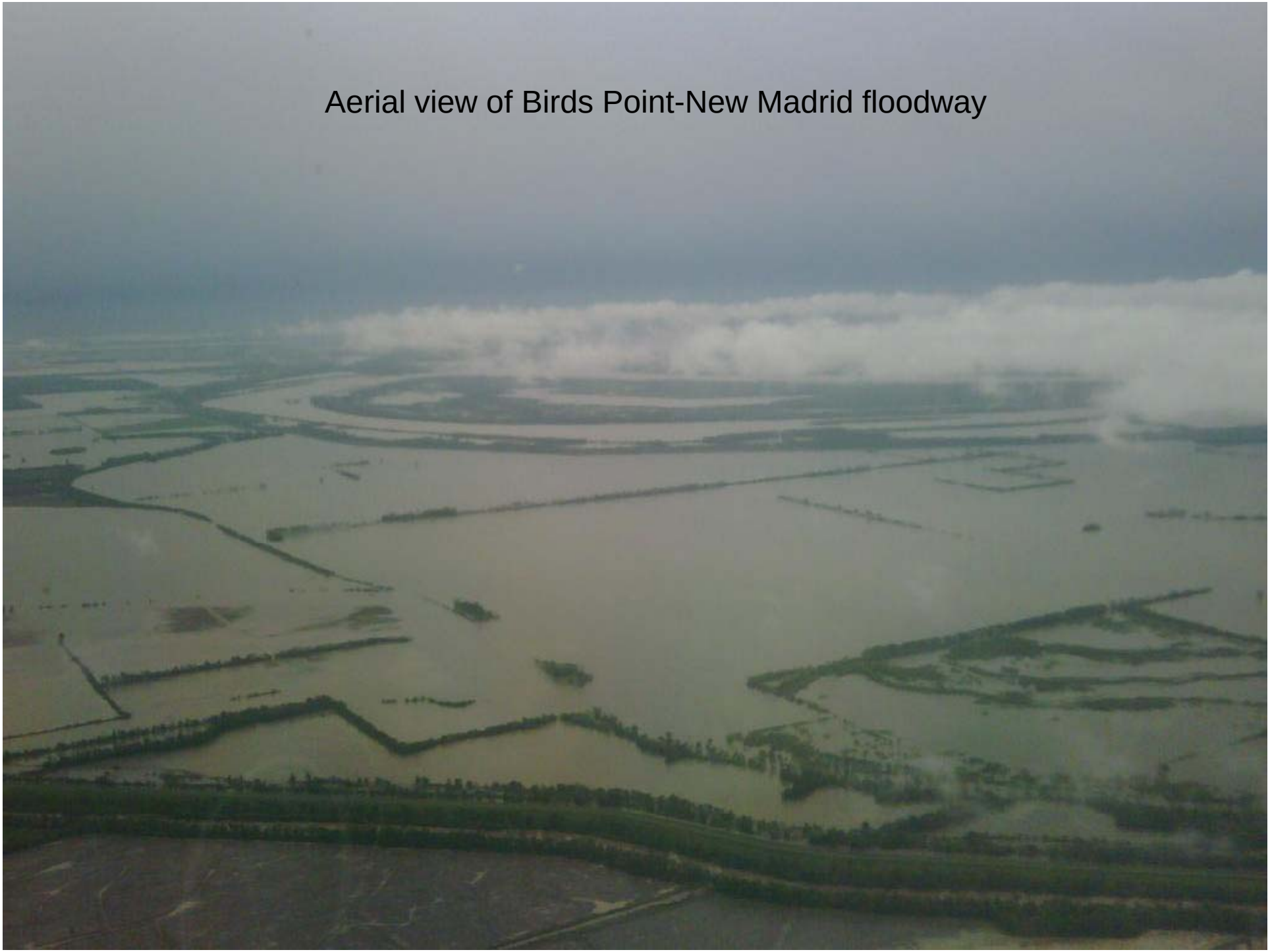
Aerial view of Birds Point-New Madrid floodway

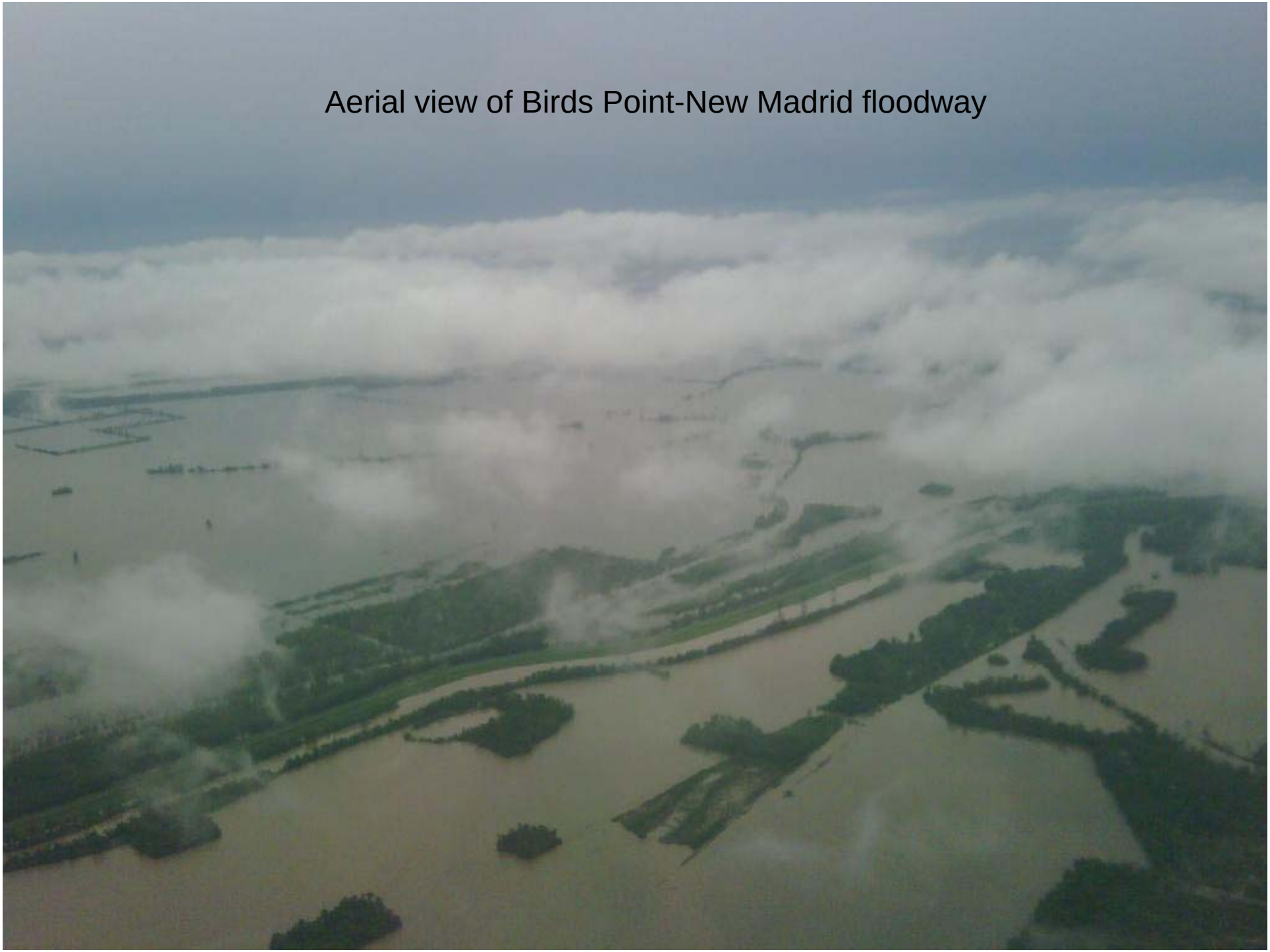
Aerial view of Birds Point-New Madrid floodway

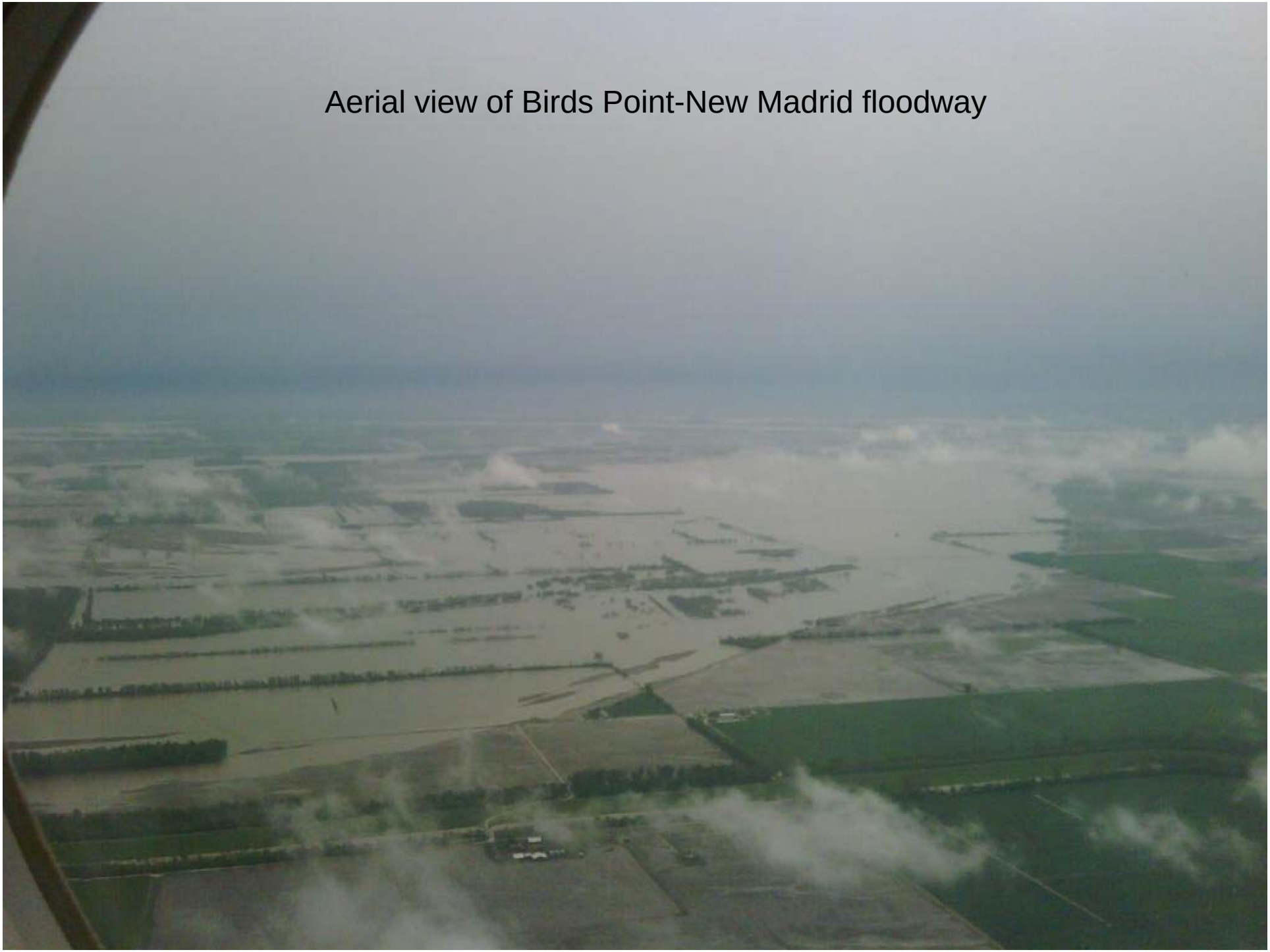
Aerial view of Birds Point-New Madrid floodway

On Birds Point-New Madrid levee
looking out at river

Inspecting the pipes

Inspecting the pipes

Working on the levee pipes

# Public Information meeting

# Public Information meeting