DIKES - Fiscal Year 2002

US Army Corps of Engineers
Memphis District

1. KATE AUBREY, TN
   RIVER MILE – 791R
2. KEYES POINT, TN
   RIVER MILE – 791L
3. ASHPORT-GOLDUST, TN-AR
   RIVER MILE – 794R

Kate Aubrey / Keyes Point / Ashport Goldust – Construct 1 Lateral Dike / Extend 3 Dikes / Raise 1 Dike - Construction Date ~ Sept 02

DIKES - Fiscal Year 2002

US Army Corps of Engineers
Memphis District

Armstrong – Construct 2 New Dikes
Construction Date ~ Aug 02

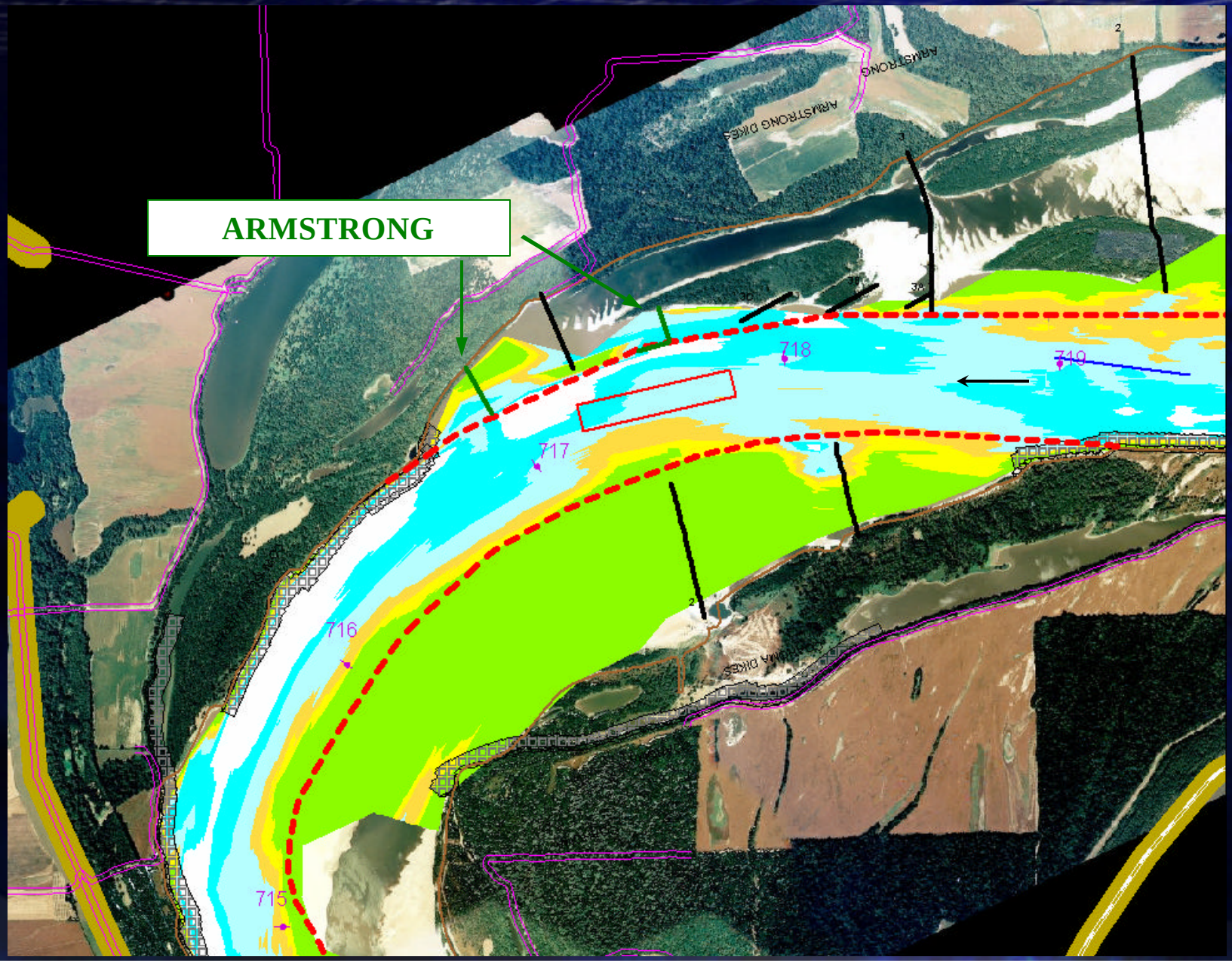

DIKES - Fiscal Year 2002

US Army Corps of Engineers
Memphis District
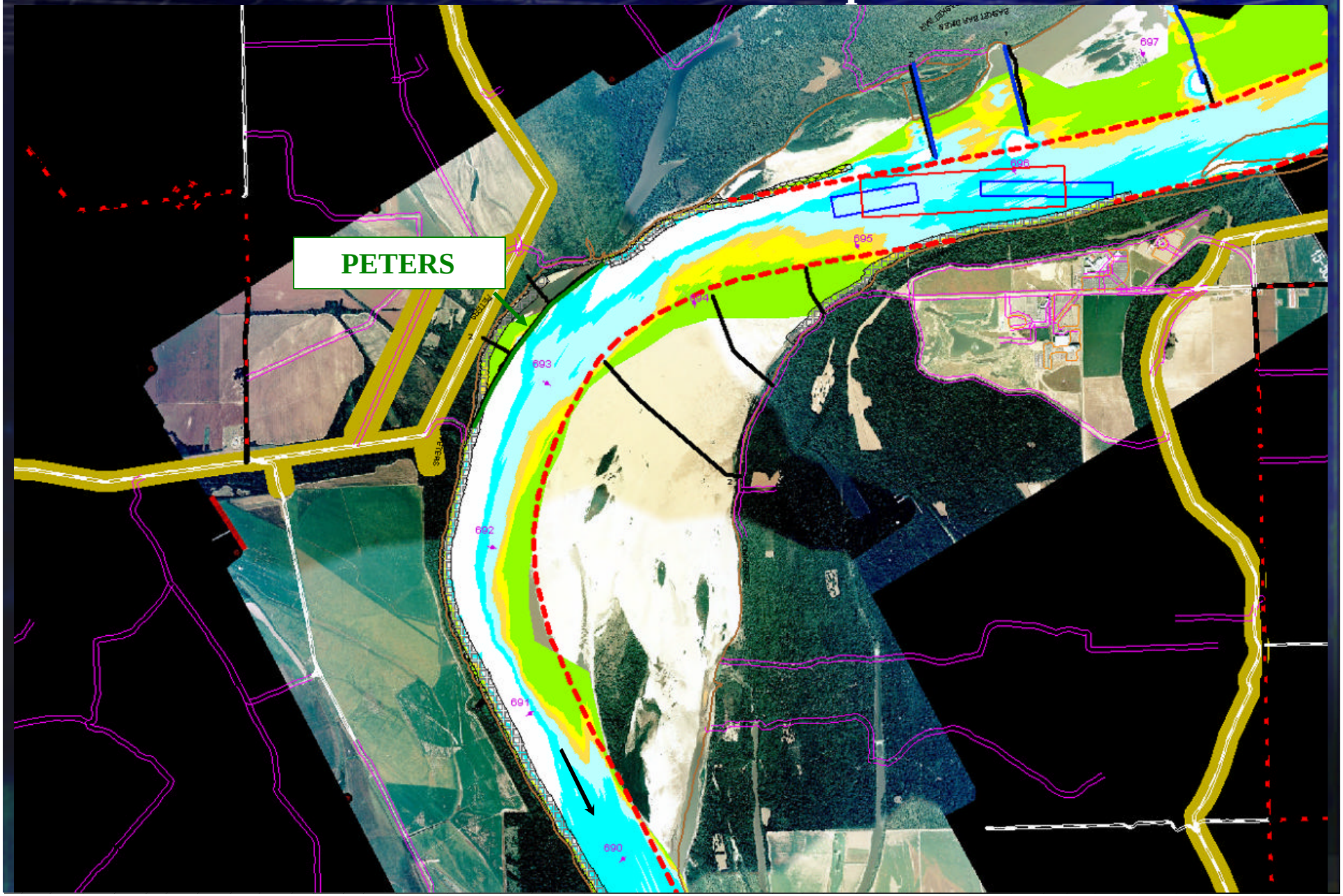
Peters – Reinforce Lateral Dike
Construction Date ~ Sept 02