# DIKES - Fiscal Year 2003

US Army Corps of Engineers
Memphis District

1 DONALDSON POINT, MO
RIVER MILE 905R

2 BELOW ISLAND 9, MO
RIVER MILE 902L

# Donaldson Point / Below Island 9 – Raise 3 Dikes and Construct 1 / Reinforce Lateral dike - Construction Date ~ Sept 02

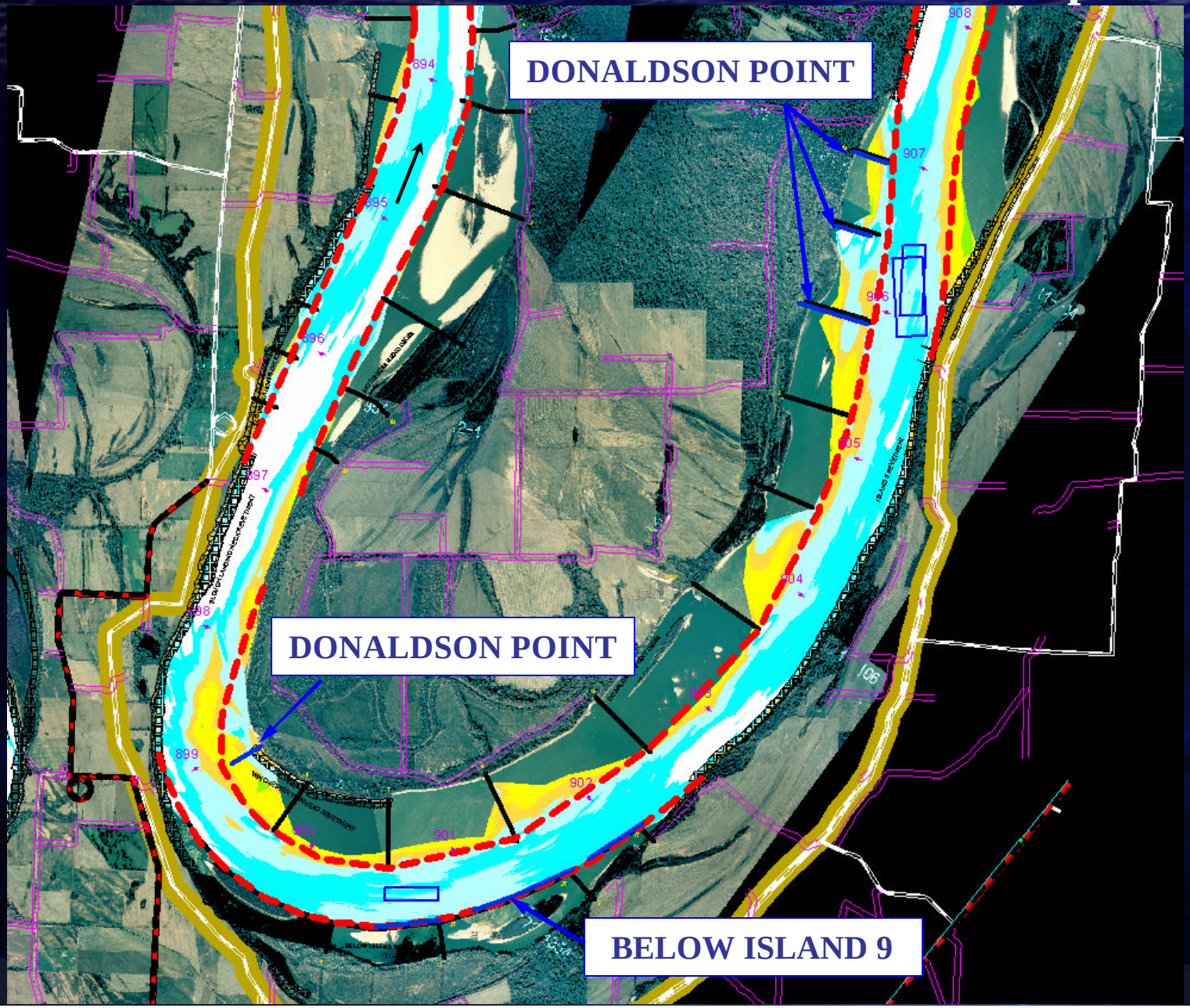

# DIKES - Fiscal Year 2003

US Army Corps of Engineers
Memphis District

1. PORTER LAKE, AR RIVER MILE 697R
2. BASKET BAR, AR RIVER MILE 696R

# Porter Lake / Basket Bar – Raise 2 Dikes / Extend 2 Dikes
# Construction Date ~ Sept 02

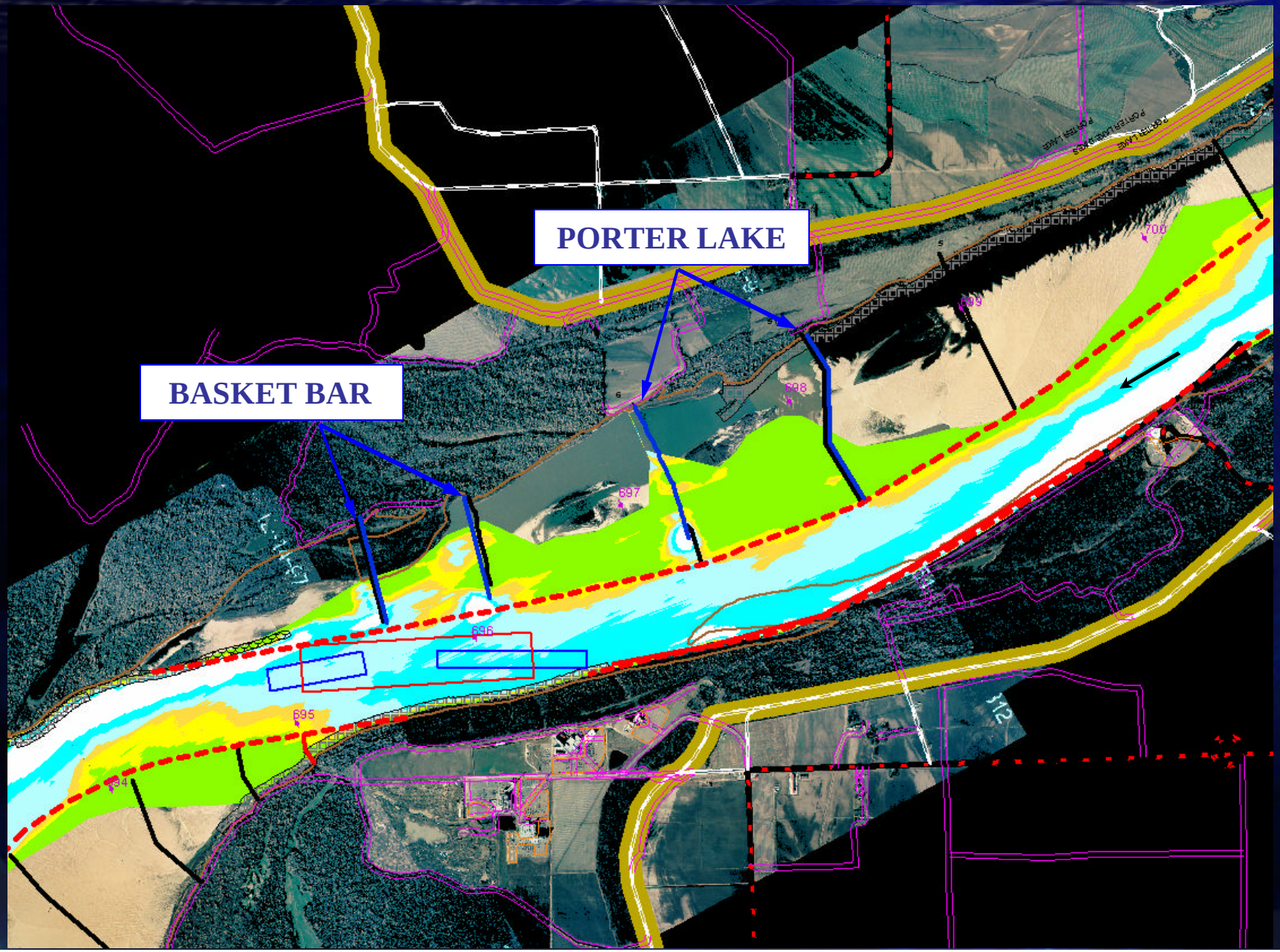

# DIKES - Fiscal Year 2003

US Army Corps of Engineers
Memphis District

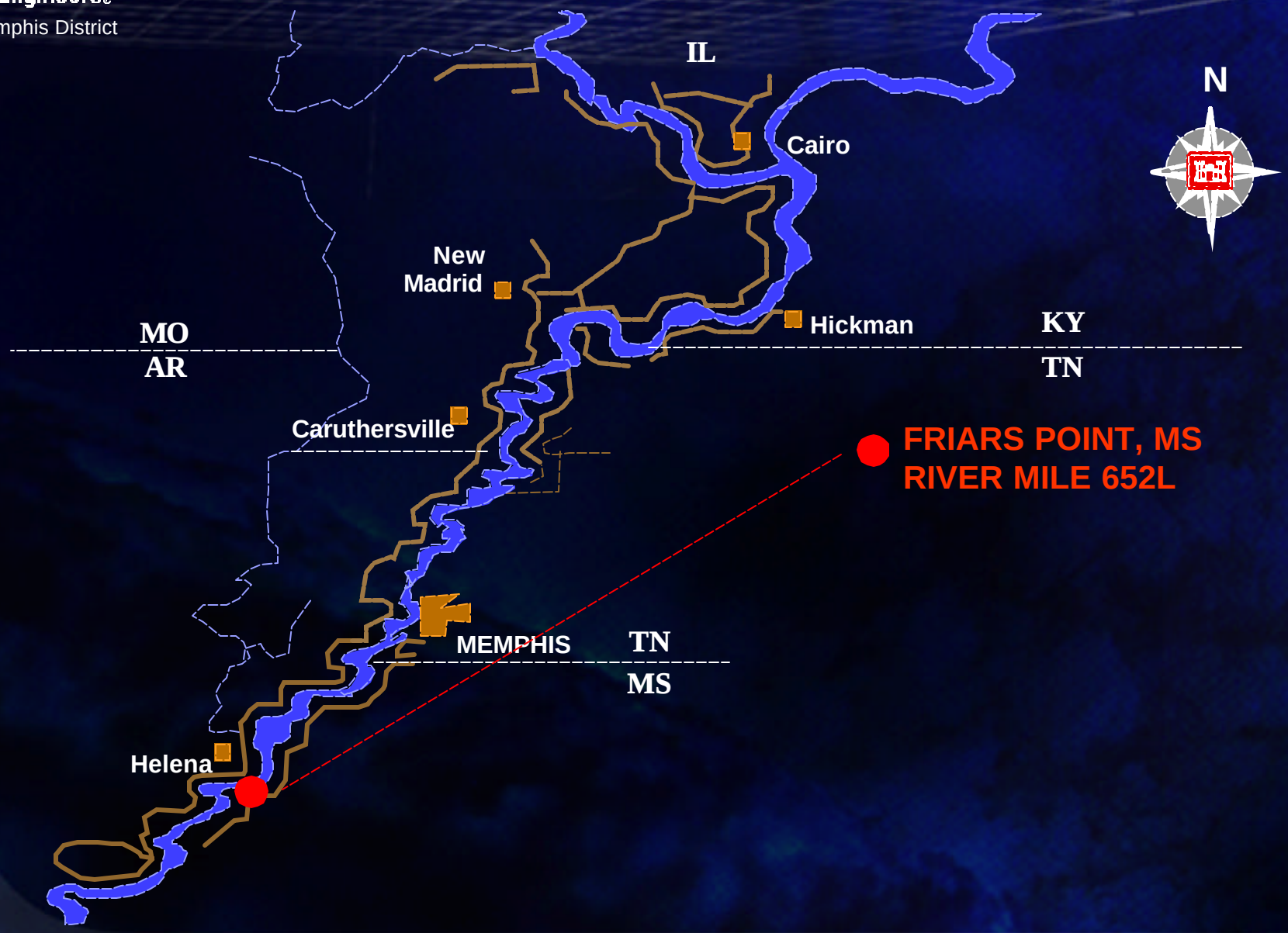
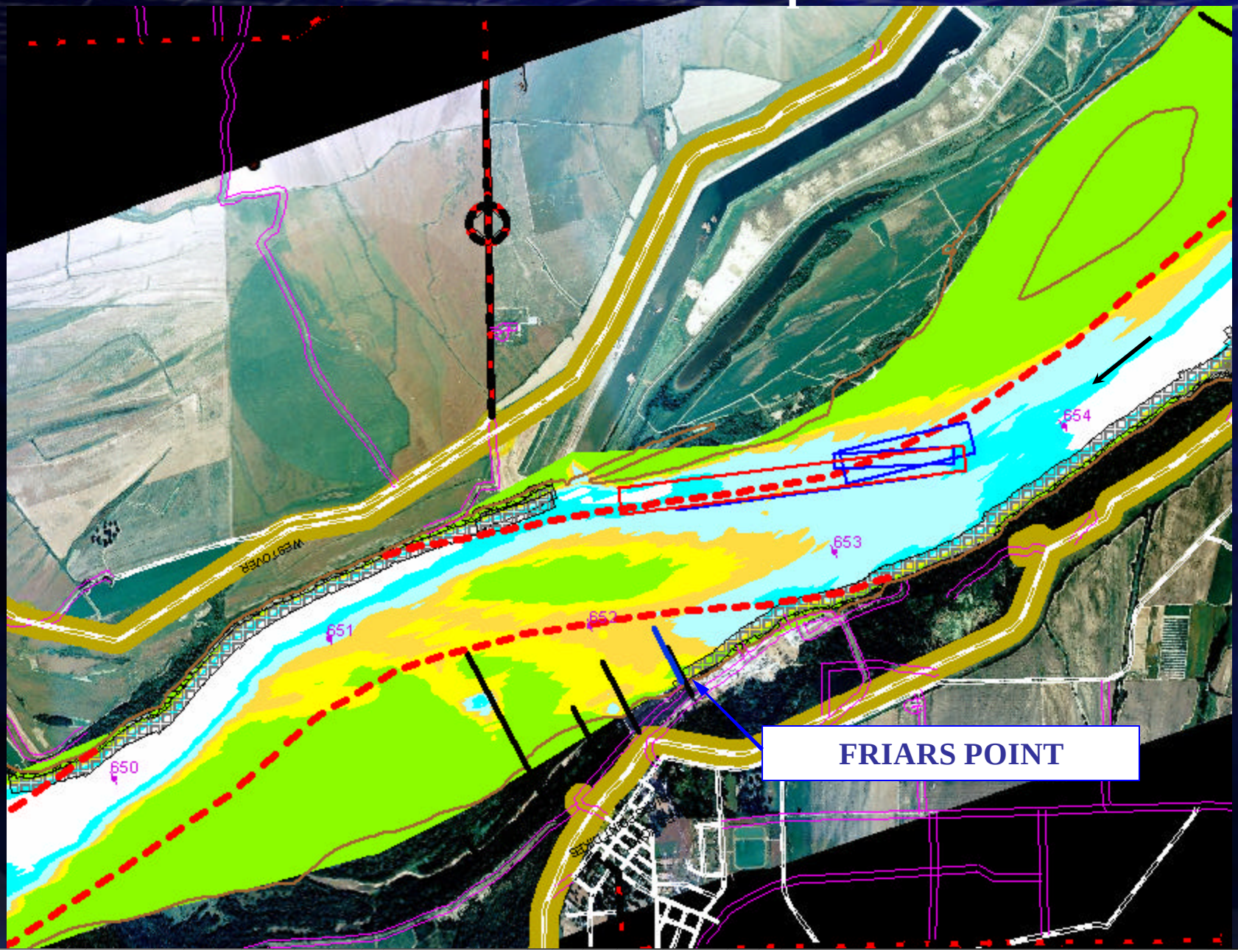
# Friars Point – Raise and Extend one Dike
# Construction Date ~ Sept 03