REVETMENTS - Fiscal Year 2003

US Army Corps of Engineers
Memphis District

Cedar Point – 2800 linear feet
Construction Date ~ Aug 03

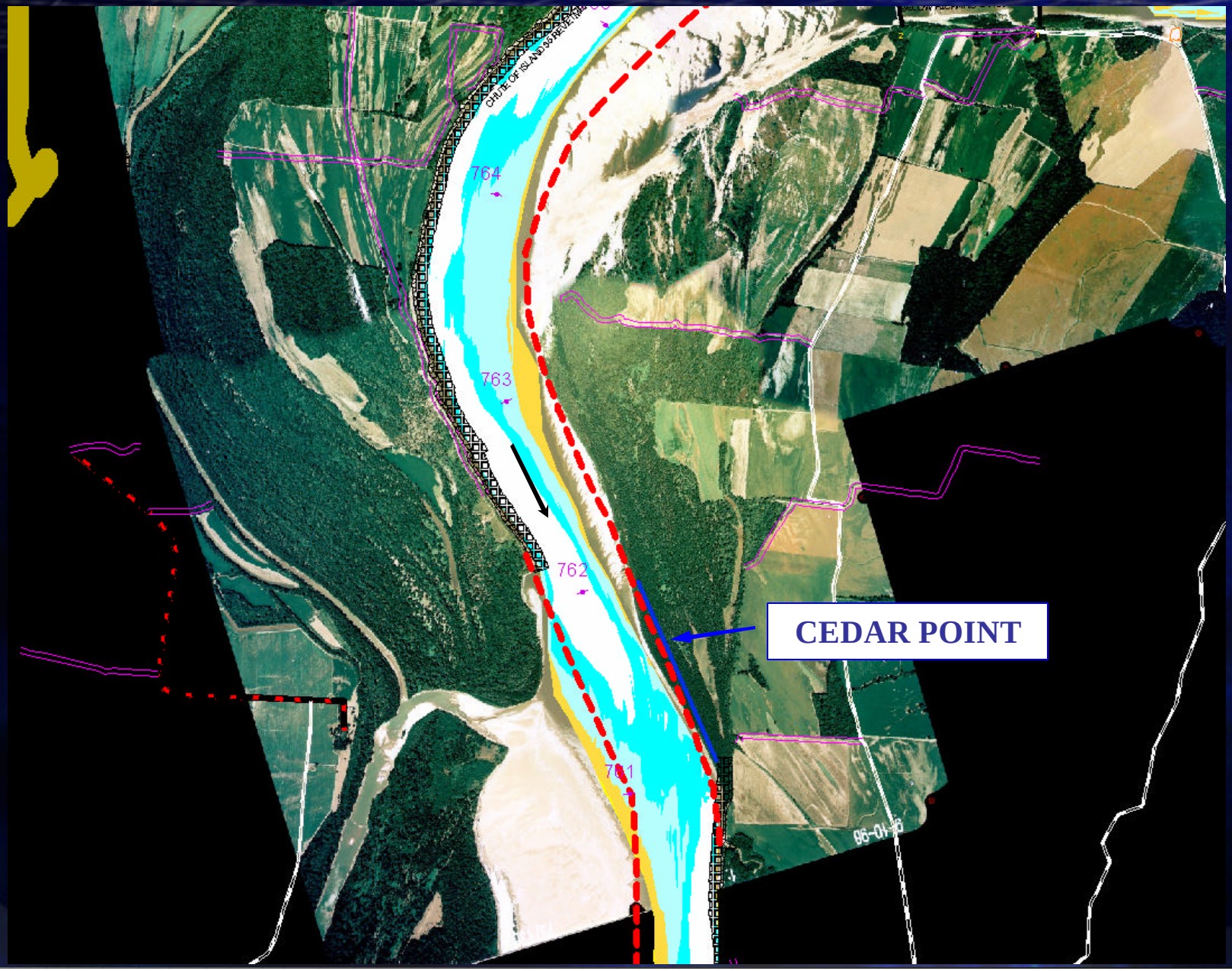

REVETMENTS - Fiscal Year 2003

US Army Corps of Engineers
Memphis District
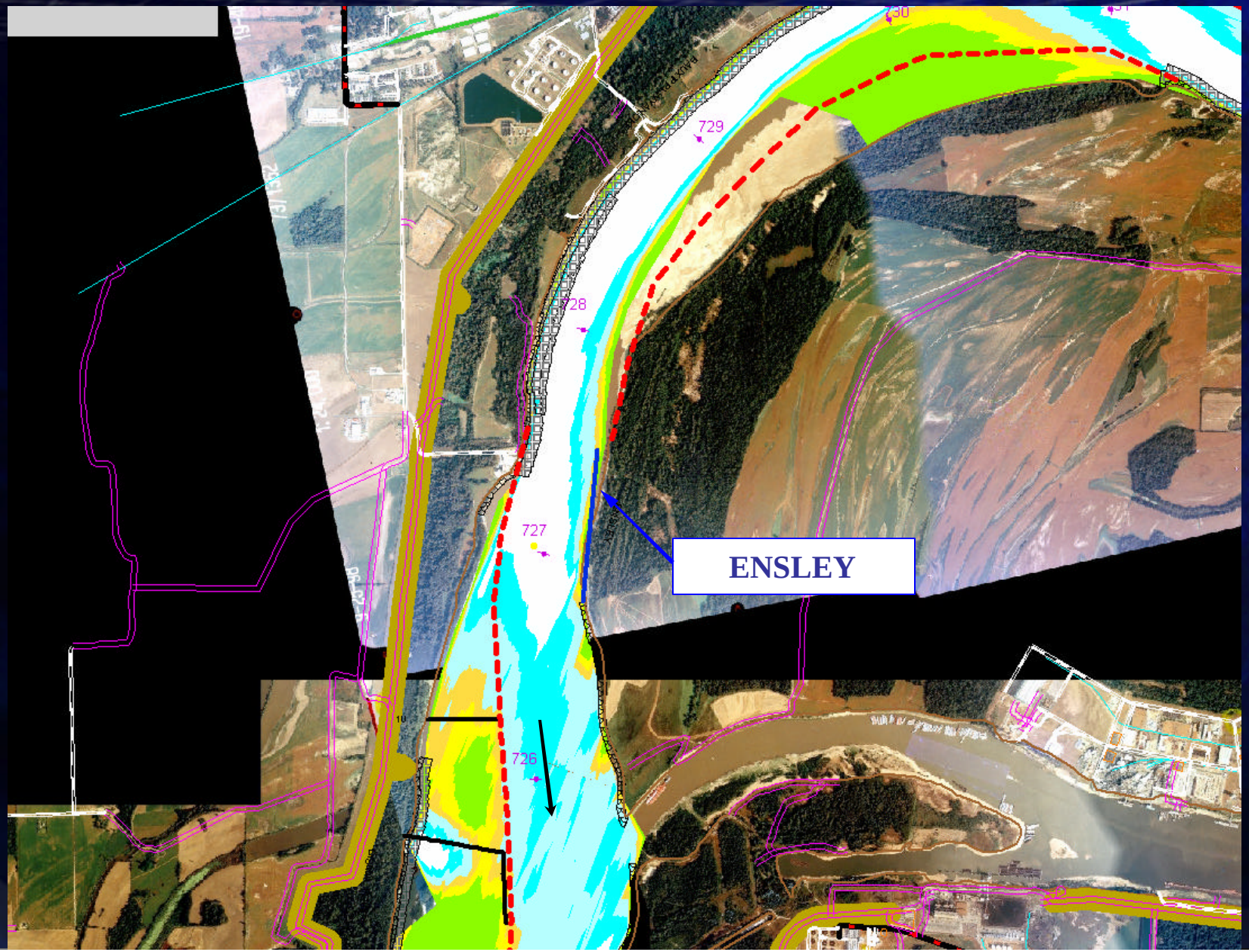
Ensley – 2000 linear feet
Construction Date ~ Sept 03