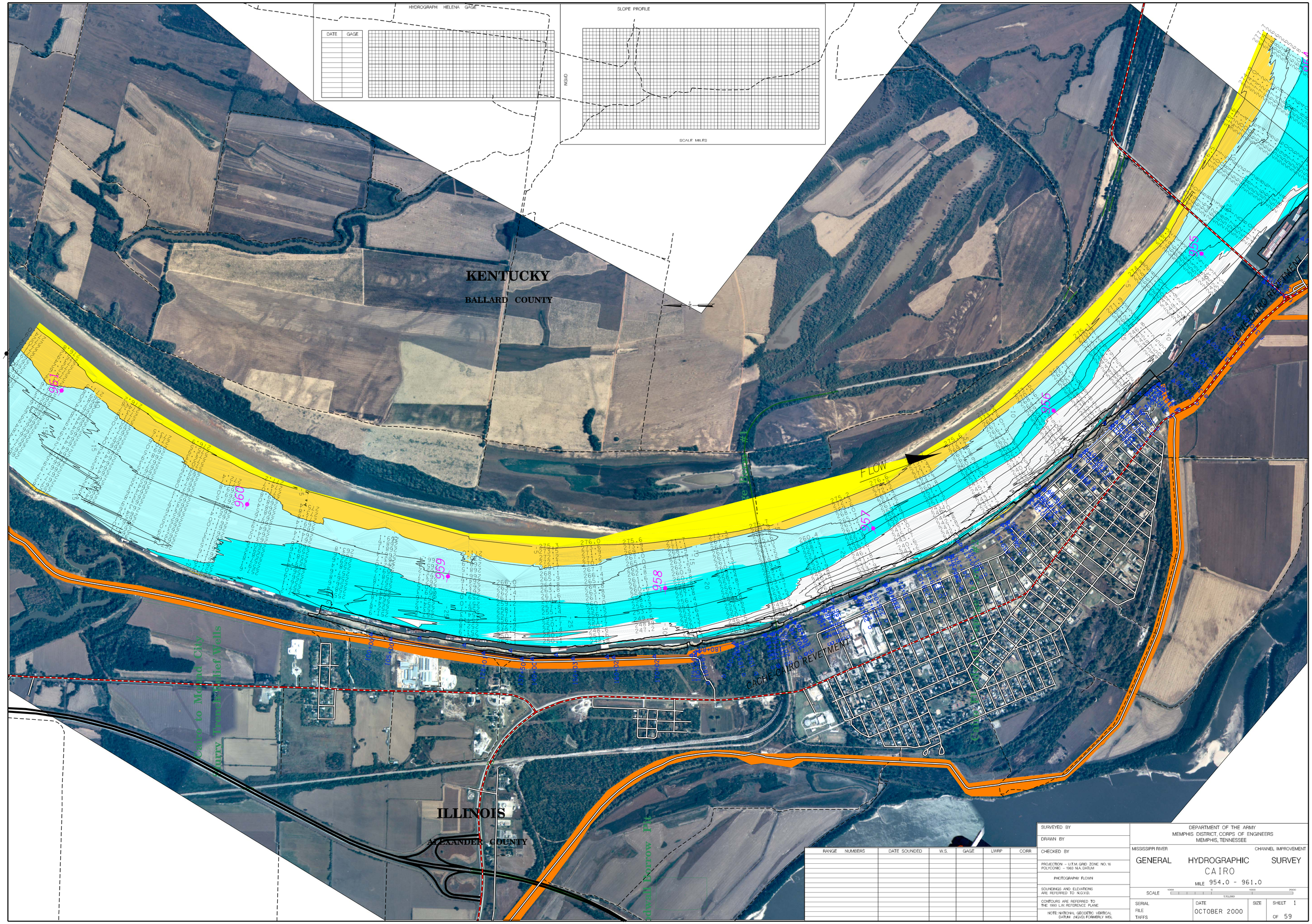
HYDROGRAPH HELENA GAGE
DATE
GAGE
SLOPE PROFILE
NGVD
SCALE MILES
KENTUCKY
BALLARD COUNTY
ILLINOIS
ALEXANDER COUNTY
FLOW
CACHE-CAIRO REVETMENT
CACHE-CAIRO REVETMENT
Cairo to Mound City
Curry Trench Relief Wells
Cairo to Mound City
Bridgeport Borrow Pit
960
959
958
957
956
955
954
RANGE NUMBERS
DATE SOUNDED
W.S.
GAGE
LWRP
CORR
SURVEYED BY
DRAWN BY
CHECKED BY
PROJECTION – U.T.M. GRID ZONE NO. 16
POLYCONIC – 1983 N.A. DATUM
PHOTOGRAPHY FLOWN
SOUNDINGS AND ELEVATIONS ARE REFERRED TO N.G.V.D.
CONTOURS ARE REFERRED TO THE 1993 L.W. REFERENCE PLANE
NOTE: NATIONAL GEODETIC VERTICAL DATUM (NGVD) FORMERLY MSL
DEPARTMENT OF THE ARMY
MEMPHIS DISTRICT, CORPS OF ENGINEERS
MEMPHIS, TENNESSEE
MISSISSIPPI RIVER
CHANNEL IMPROVEMENT
GENERAL HYDROGRAPHIC SURVEY
CAIRO
MILE 954.0 - 961.0
SCALE
1:10,000
SERIAL
FILE
TAFFS
DATE
OCTOBER 2000
SIZE
SHEET 1
OF 59