



DEPARTMENT OF THE ARMY
U.S. ARMY CORPS OF ENGINEERS, MEMPHIS DISTRICT
167 NORTH MAIN STREET B-202
MEMPHIS, TENNESSEE 38103-1894

PUBLIC NOTICE

FILE NUMBER: MVM-2024-254
PUBLIC NOTICE DATE: **January 16, 2025**
EXPIRATION DATE: **February 14, 2025**

PUBLIC NOTICE: U.S. Army Corps of Engineers

AUTHORITY: Pursuant to 33 CFR 325, as published in the Federal Register dated November 13, 1986, this notice announces an application submitted for a Department of the Army Permit under Section 10 of the Rivers and Harbors Act of 1899. The authority to grant permission for temporary or permanent alterations of any U.S. Army Corps of Engineers federally authorized civil works project is contained in Section 14 of the Rivers and Harbors Act of 1899 and codified in 33 USC 408.

APPLICANT:

Lenore Trammell
Big River Steel, LLC
P.O. Box 707
Osceola, Arkansas 72370
(870) 819-3031

AGENT:

Andrew Rike
Harbor Environmental, Inc.
5800 Evergreen Drive
Little Rock, Arkansas 72205
(501) 663-8800

PURPOSE: The purpose of the project is to install additional fleeting for Big River Steel.

LOCATION: The proposed project is located on the west (right descending) bank of the Mississippi River at River Mile 781.0 centered at approximate Latitude 35.64322°N and Longitude -89.89350°W in Mississippi County, Arkansas, on the Osceola 7.5-minute quadrangle map (Attachment 1).

DESCRIPTION OF WORK: The applicant proposes to install two (2) new fleets and six (6) new deadmen. Fleet 6 would have a maximum of 40 barges (280' wide by 975' long) and 3 deadmen. Fleet 7 would have a maximum of 40 barges (280' wide by 975' long) and 3 deadmen (Attachment 2). The proposed deadmen mooring points would be installed along the top bank of the river. See attachments 3 and 4 for profile views of the proposed fleets and deadmen details. The proposed fleets are located approximately 1000 linear feet downstream from the downstream end of the existing fleeting areas (Attachment 5).

AVOIDANCE/MINIMIZATION: Minimal vegetation and trees will be cleared for the fleeting area instillation. The barges will be moored close to the riverbank minimizing the impact, if any, to river navigation. Best management practices will be implemented to minimize the potential for adverse water quality and natural resources impacts.

MITIGATION: The applicant did not propose compensatory mitigation for the activity.

ENDANGERED SPECIES: There are two federally listed mammal species that are known to have ranges that include the project area. They are the federally endangered Northern Long-eared Bat and the federally proposed endangered Tricolored Bat. There are three bird species, the federally threatened Eastern Black Rail, the federally threatened Piping Plover, and the federally threatened Rufa Red Knot. There is one fish species, the federally endangered Pallid Sturgeon. There is one insect species, the federally proposed threatened Monarch Butterfly. There is one reptile species, the federally proposed threatened Alligator Snapping Turtle. There is one mussel species, the federally endangered Fat Pocketbook. There is one flowering plant species, the federally endangered Pondberry. Our preliminary determination is that the proposal will have no effect on these species. This project is being coordinated with the United States Fish and Wildlife Service. Any comments they may have regarding endangered or threatened wildlife or plants, or their critical habitat, will be considered in our evaluation of the described work.

CULTURAL RESOURCES: In compliance with Section 106 of the National Historic Preservation Act of 1966 (NHPA), as amended, the Memphis District is soliciting comments from federal, state, and local agencies, federally recognized Indian Tribes, the public, and other interested parties in order to identify and evaluate potential impacts of the proposed action on historic properties.

FLOODPLAIN: In accordance with 44 CFR Part 60 (Floodplain Management and Use), participating communities are required to review all proposed development to determine if a floodplain development permit is required. Floodplain administrators should review the proposed public notice and notify this office of any floodplain development permit requirements.

PUBLIC INTEREST REVIEW: The purpose of this public notice is to advise all interested parties of the activities for which a permit is sought and to solicit comments and information necessary to evaluate the probably impact on the public interest.

The decision whether to issue a permit will be based on an evaluation of the probable impact including cumulative impacts of the activity on the public interest. That decision will reflect the national concern for both protection and utilization of important resources. The benefits which reasonably may be expected to accrue from the project must be balanced against its reasonably foreseeable detriments. All factors which may be relevant to the project will be considered, including the cumulative effects thereof; among those are conservation, economics, aesthetics, general environmental concerns,

wetlands, historic properties, fish and wildlife values, flood hazards, floodplain values, land use, navigation, shoreline erosion and accretion, recreation, water supply and conservation, water quality, energy needs, safety, food and fiber production, mineral needs, considerations of property ownership and in general, the needs and welfare of the people.

The Corps of Engineers is soliciting comments from the public, federal, state, and local agencies and officials, federally recognized Indian Tribes, and other interested parties in order to consider and evaluate the impacts of the proposed activity. Any comments received will be considered by the Corps of Engineers to determine whether to issue, modify, condition, or deny a permit for this proposal. To make this decision, comments are used to assess impacts on endangered species, historic properties, water quality, general environmental effects, and the other public interest factors listed above. Comments are used in the preparation of an Environmental Assessment and/or an Environmental Impact Statement pursuant to the National Environmental Policy Act. Comments are also used to determine the need for a public hearing and to determine the overall public interest of the proposed activity.

ENVIRONMENTAL JUSTICE: In accordance with E.O. 12898, E.O. 14008, and E.O. 14096, the Corps of Engineers will specifically consider the effects of the proposed action on communities with environmental justice concerns, including economically disadvantaged communities, communities of color, and other socioeconomic groups that could be disproportionately affected by environmental and other effects. As part of our environmental justice review, the Corps of Engineers seeks additional information from the public, community leaders, local officials, and others regarding issues of environmental justice related to the proposed action.

PUBLIC HEARING: Any person may request, in writing, within the comment period specified in this notice that a public hearing be held to consider this application. Requests for a public hearing shall state, with particularity, the reason for holding a public hearing. The District Engineer will determine if the issues raised are substantial and whether a hearing is needed for making a decision. If a public hearing is held, it will be for the purpose of obtaining additional information that we could not otherwise obtain through a public notice process and not to inform the public about the specific details of the project in greater detail than what is found in this notice. This is not a Corps of Engineers project, and we are not a proponent nor are we an opponent of the project. We are merely the permitting authority of Section 404 and Section 10 permits required by our office.

COMMENTS OR REQUESTS FOR ADDITIONAL INFORMATION: Comments should be submitted to <https://rrs.usace.army.mil/rrs/public-notices> or to the Corps of Engineers, Memphis District, by email (preferred) or mail:

U.S. Army Corps of Engineers, Memphis District
Attn: Josh Bright
167 North Main Street, Room B-202
Memphis, Tennessee 38103-1894
E-mail: joshua.k.bright@usace.army.mil
Phone: (901) 828-0359

The Corps of Engineers may provide copies of all comments, including the name and address of those providing comments, to the applicant for consideration and response prior to a decision. Comments must be received by the expiration date listed on page one of this notice.

For Final Individual Permit Actions in the Memphis District, go to the following link: <http://permits.ops.usace.army.mil/orm-public>. Using the Filter by District drop down box, select MVM-Memphis District, then select the year and month. Information will populate in the table below. All pending individual permits can be located by selecting the "Pending IP" tab. All of the environmental documents and statements of findings supporting issuance or denial of the permit decisions are available upon written request and, where applicable, upon payment of administrative fees. They are also available at the Memphis District Regulatory Division office for examination.

Gregg W. Williams
Chief
Regulatory Division

Attachments

NOTICE TO POSTMASTERS: Please post this notice conspicuously until the expiration date listed on page one.

Figure 1 – Topographic Map

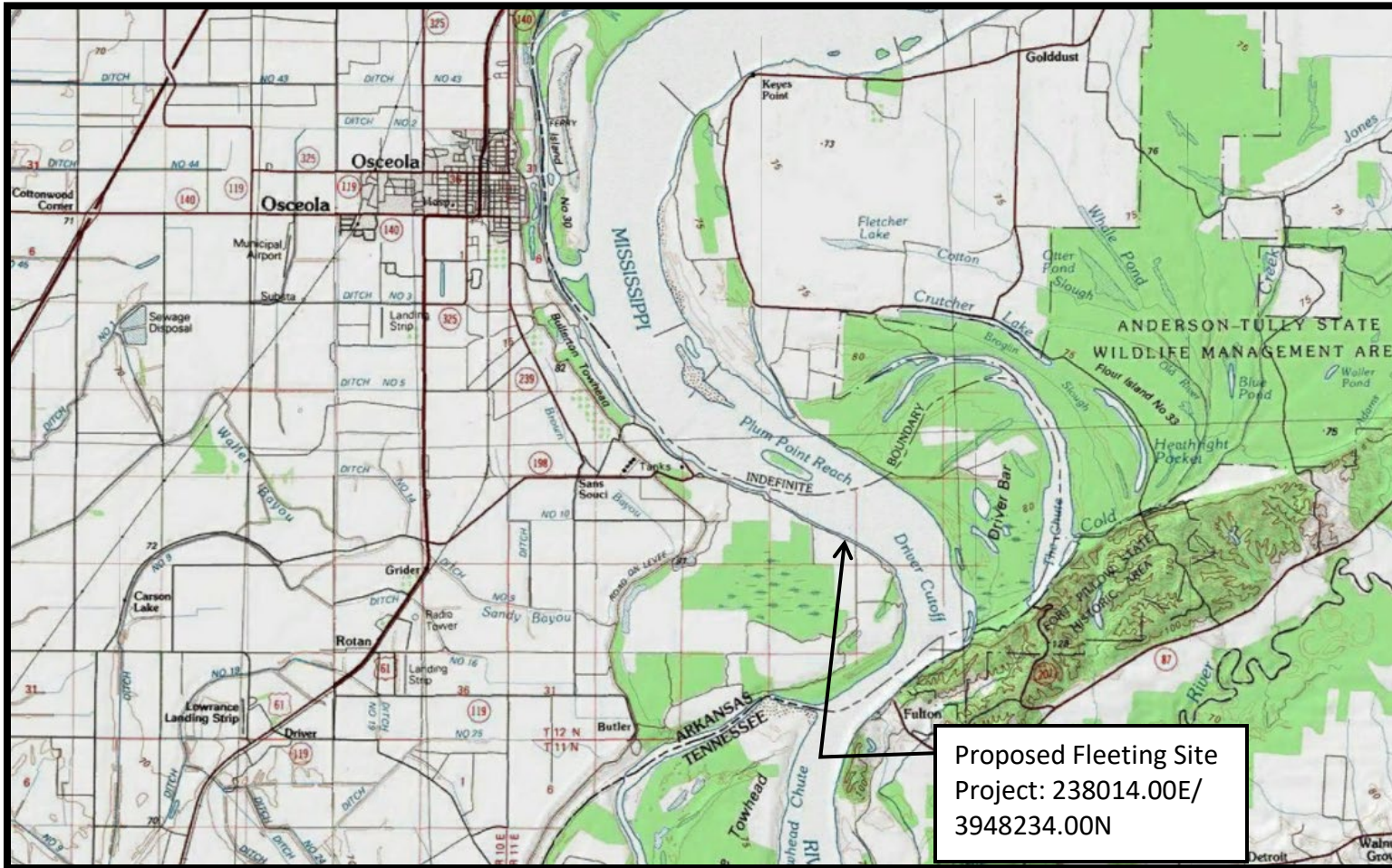

Scale: As Shown
Source: Earth Point Topo Map

ATTACHMENT 1

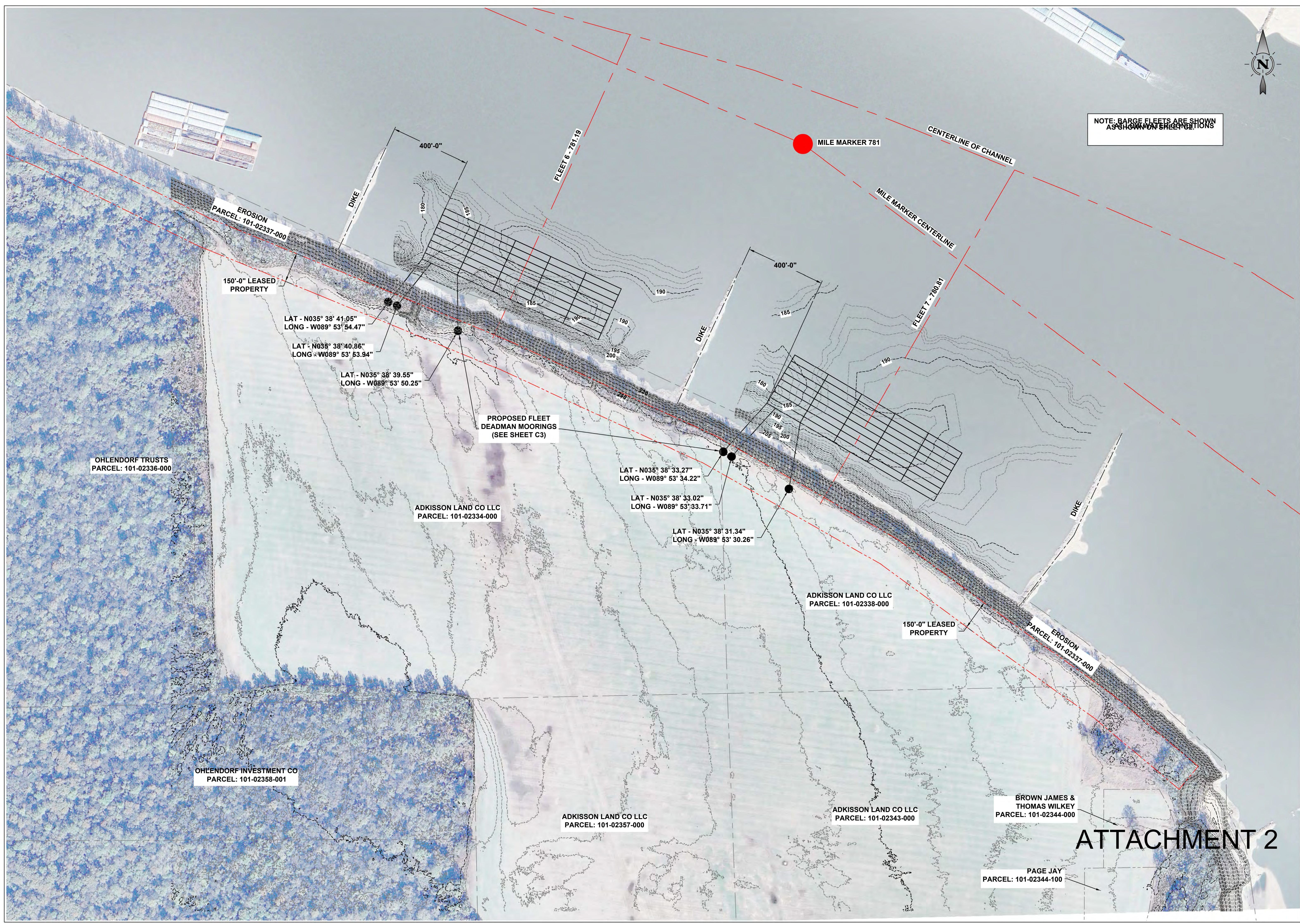

BIG RIVER STEEL LLC
 OSCEOLA DOCK TERMINAL - FLEETING ADDITIONS
 MISSISSIPPI COUNTY
 ARKANSAS
 FLEETING PLAN

NO.	REVISION DESCRIPTION	DATE
XX		XX-XX-XX
XX		
XX		
XX		
XX		

Drawn By: AES Date: 9-25-24
 Checked By: AHR Scale: 1" = 200'
 Project Number: BHL P-24358

ATTACHMENT 2

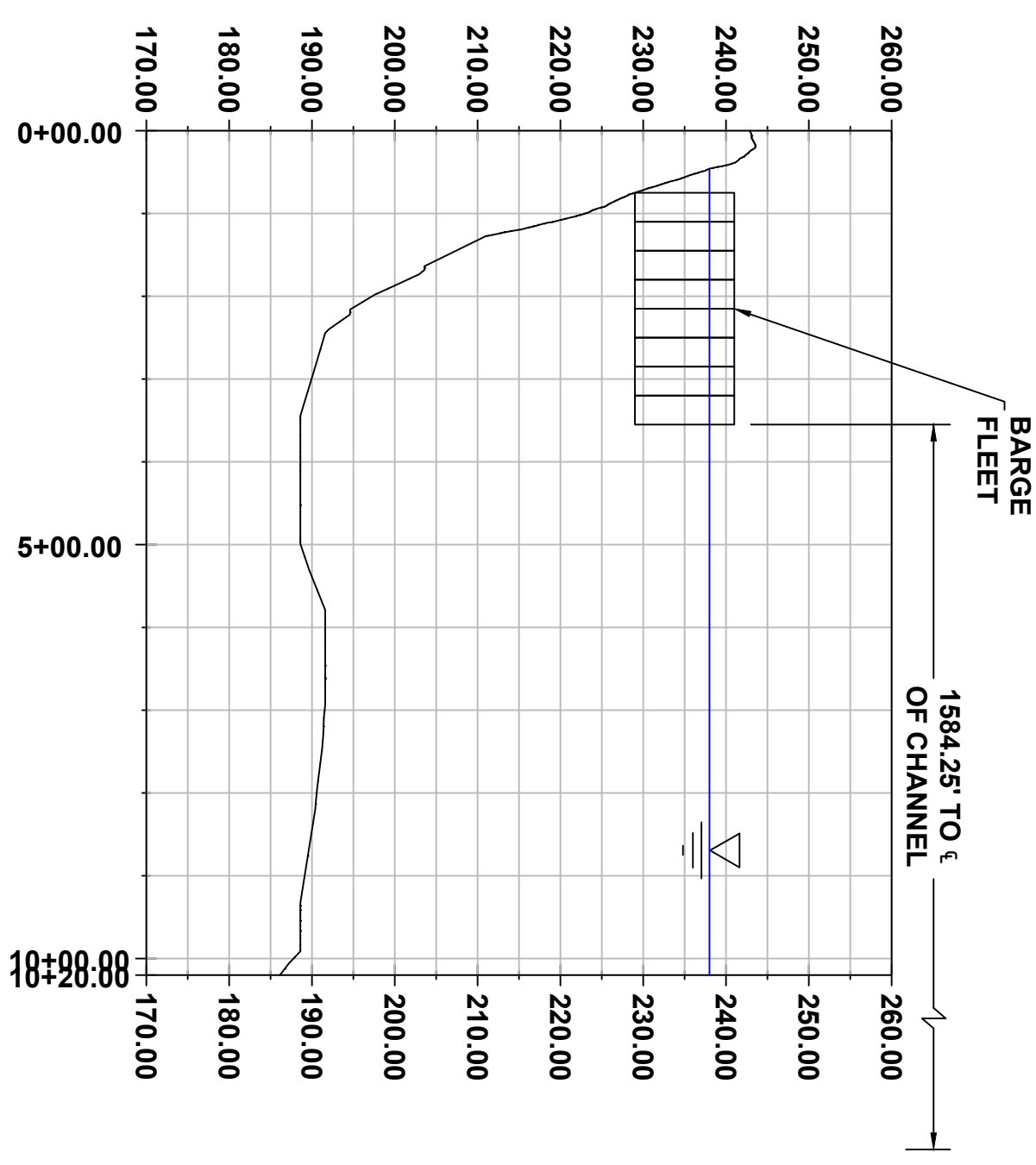
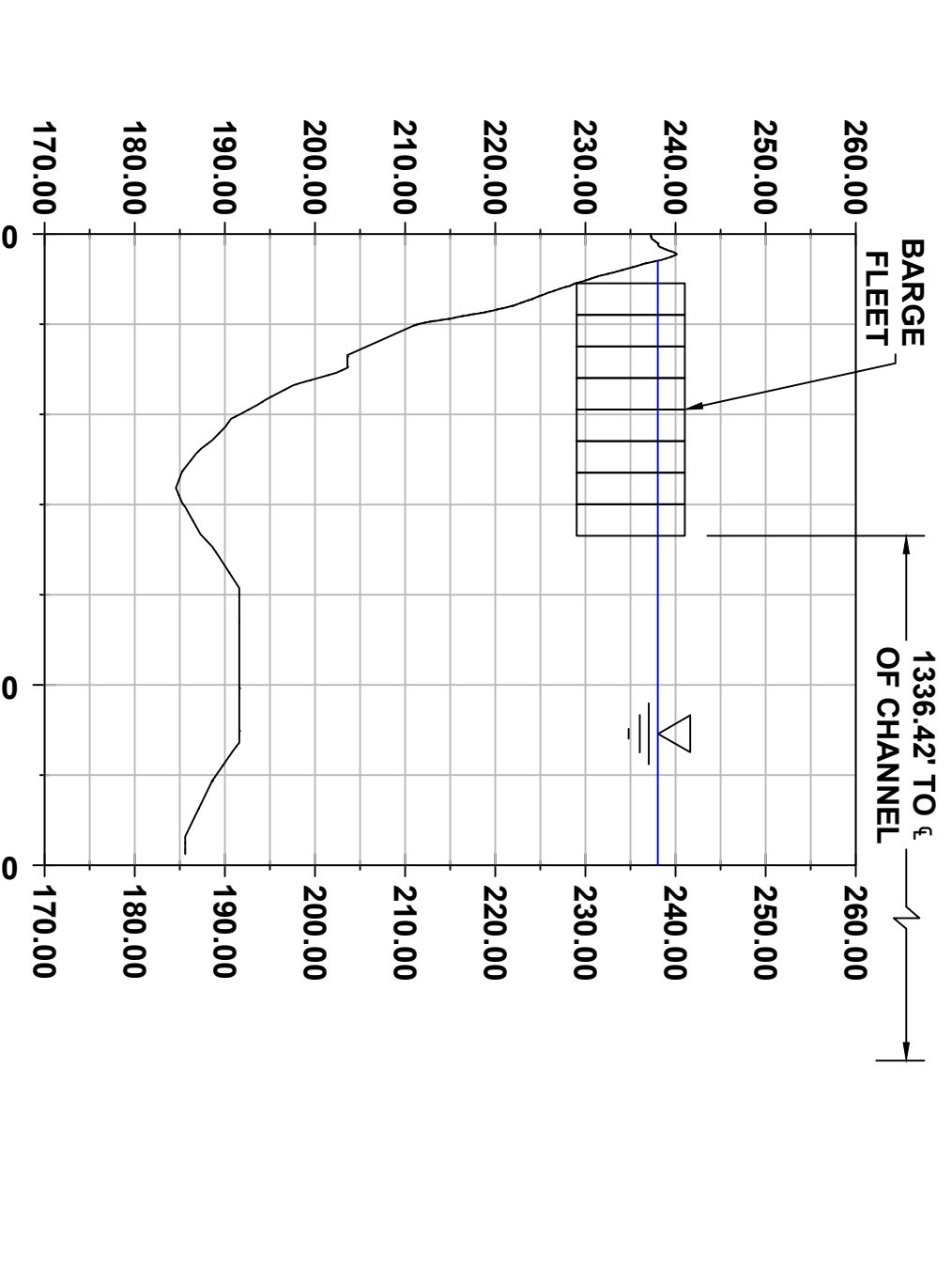

NOTE:
DOCK AND FLEET LOCATIONS ARE SHOWN CORRESPONDING TO THE JULY 2ND, 2014 RIVER ELEVATION OF 28.6' ON THE OSCEOLA GAGE, GAGE 152.

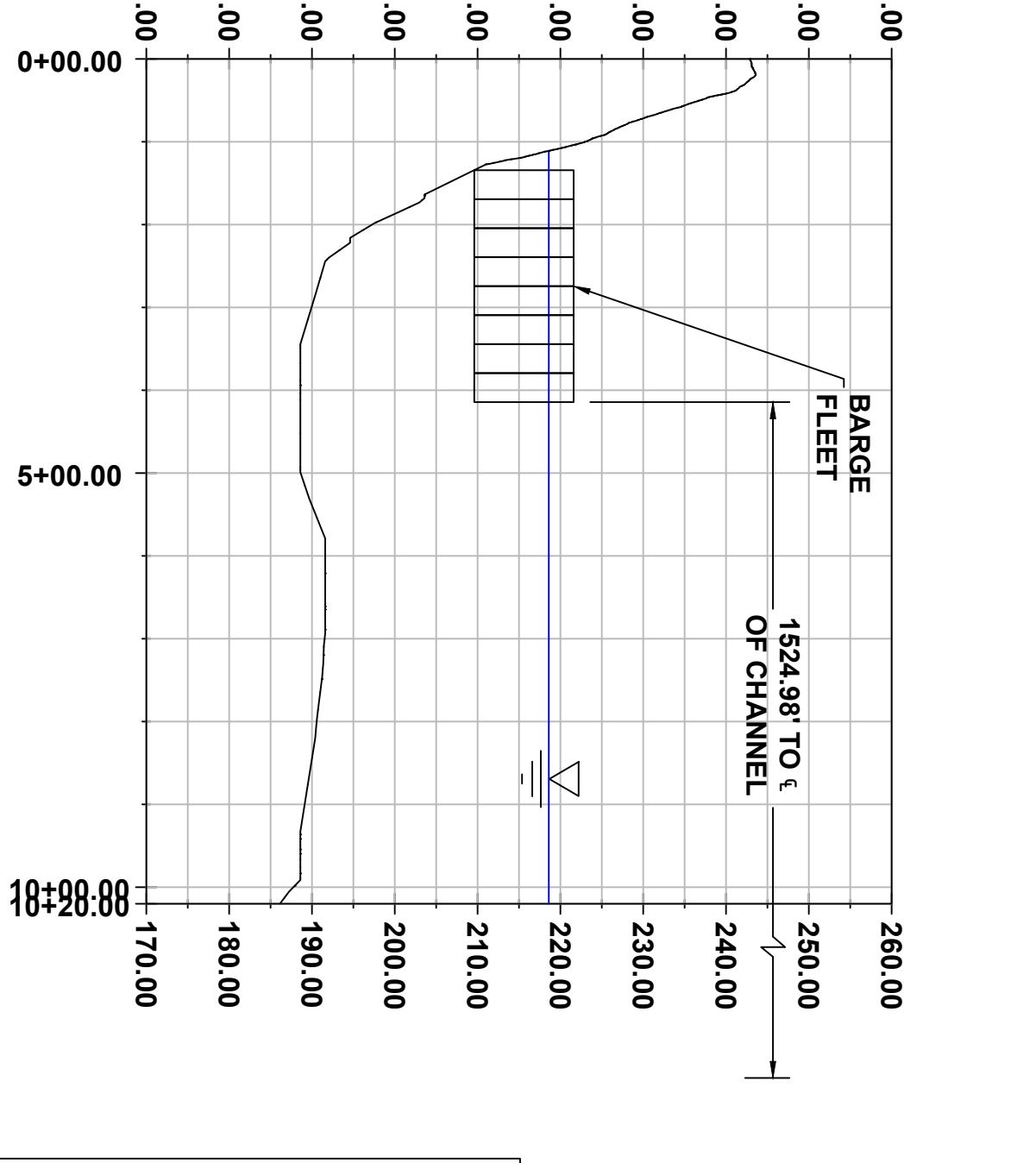
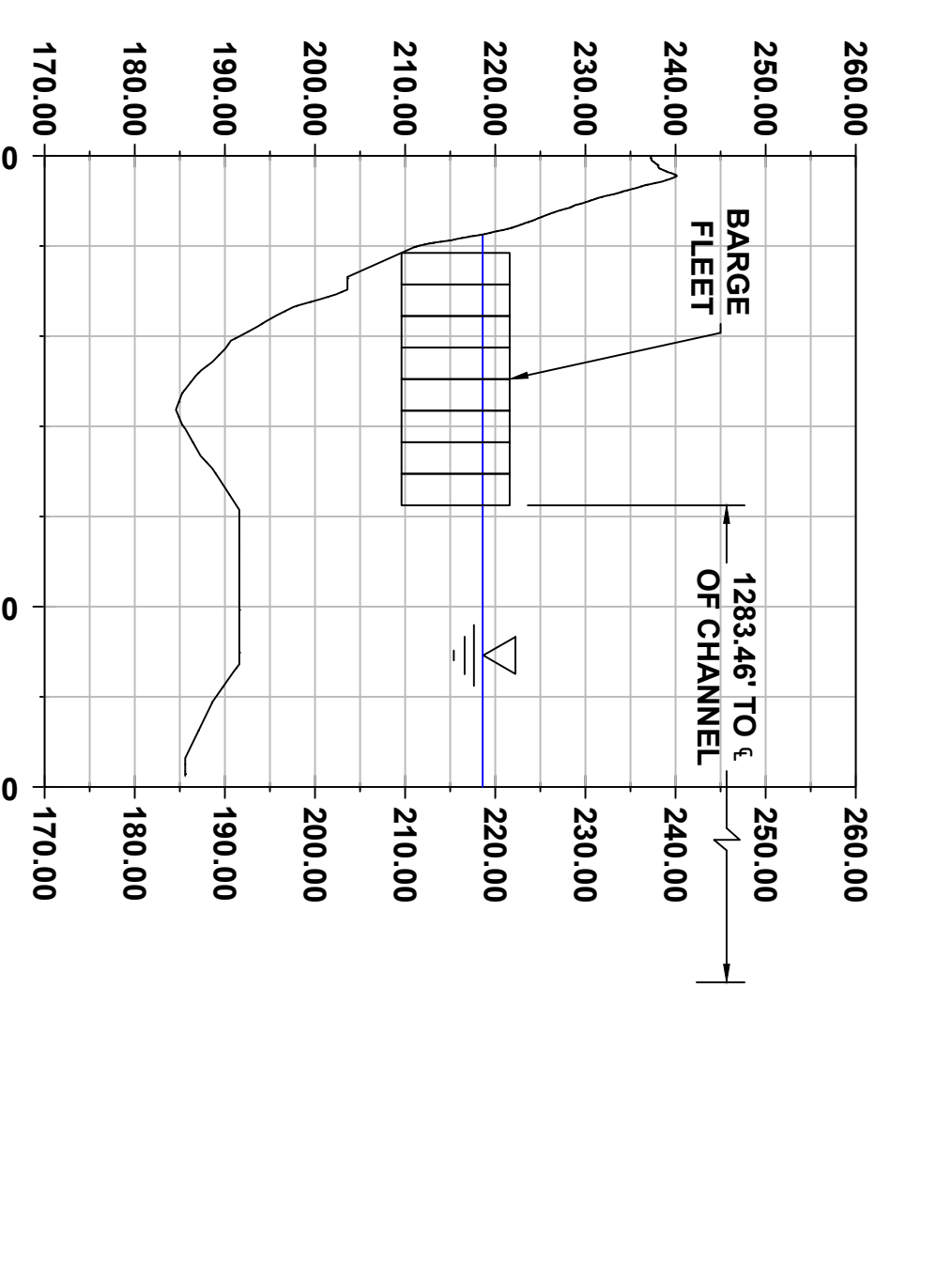

NOTE:
DOCK AND FLEET LOCATIONS ARE SHOWN CORRESPONDING TO THE JULY 2ND, 2014 RIVER ELEVATION OF 9.1' ON THE OSCEOLA GAGE, GAGE 152.

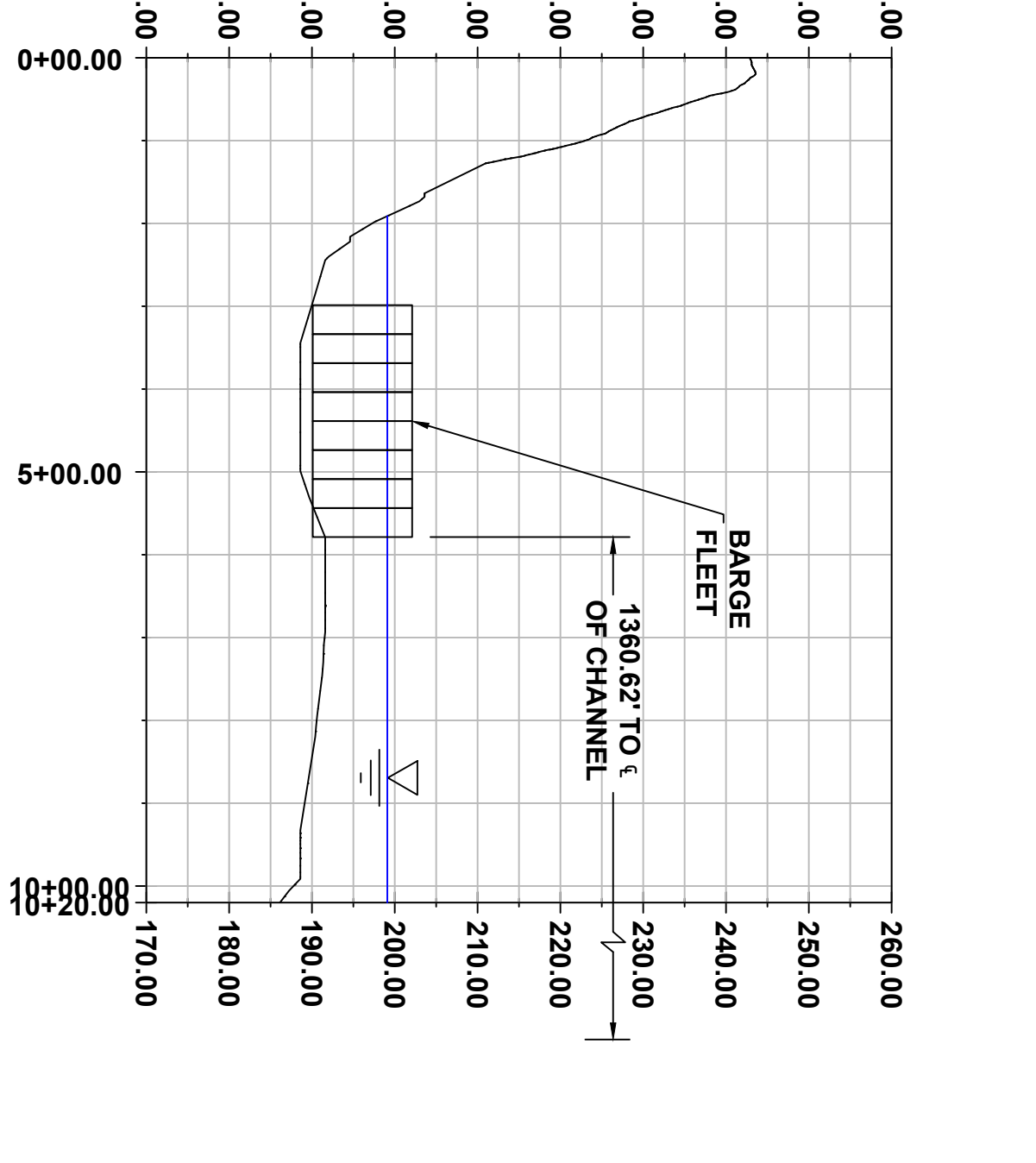
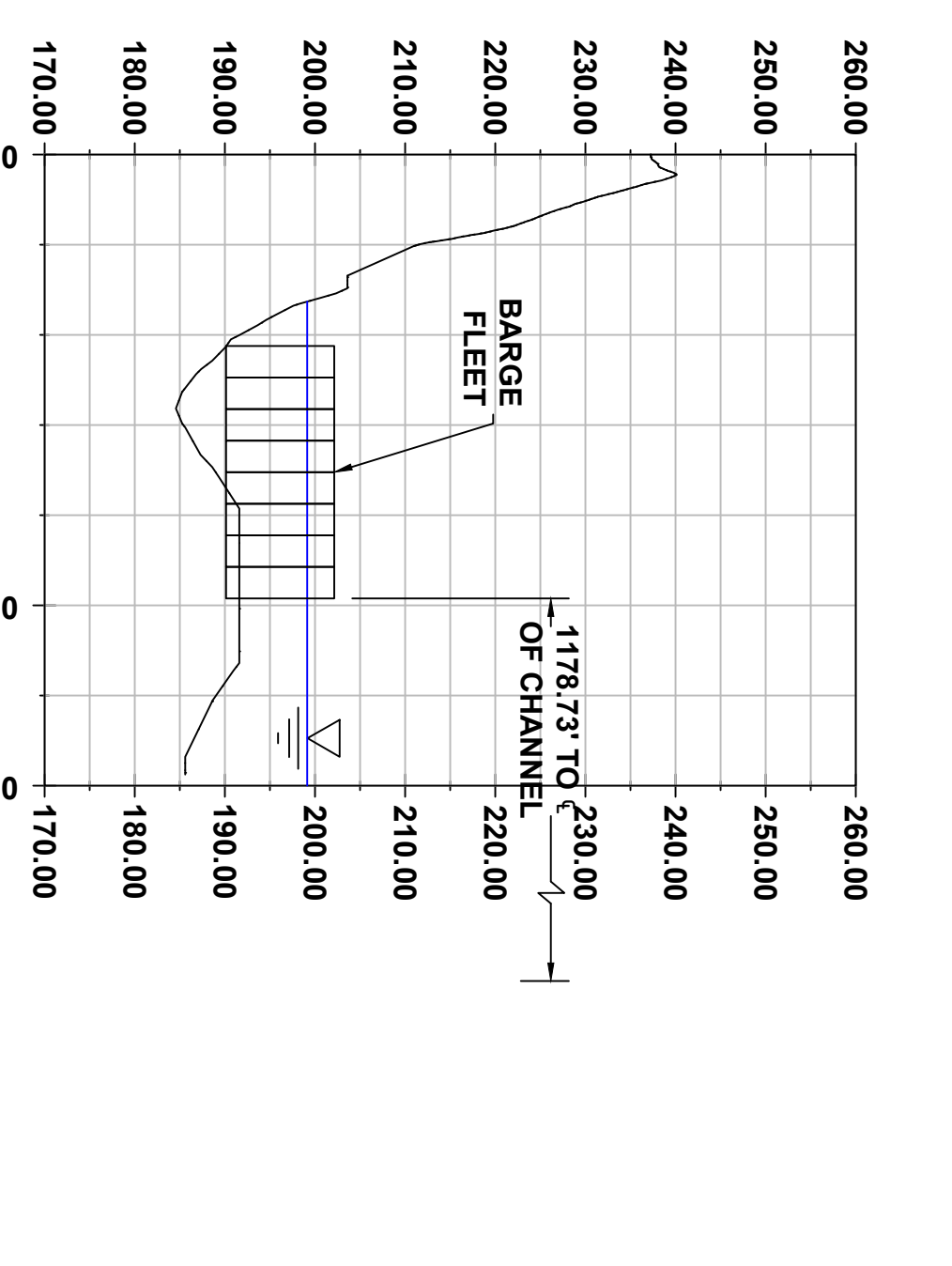

NOTE:
DOCK AND FLEET LOCATIONS ARE SHOWN CORRESPONDING TO THE JULY 2ND, 2014 RIVER ELEVATION OF -10.3' ON THE OSCEOLA GAGE, GAGE 152.

NO	REVISION DESCRIPTION	DATE
XX	X	XX-XX-XX

Drawn By: **AE5** Date: **9-25-24**
Checked By: **AHR** Scale: **1" = 300'**
Project Number: **BHLP-24358**

C2

ATTACHMENT 3

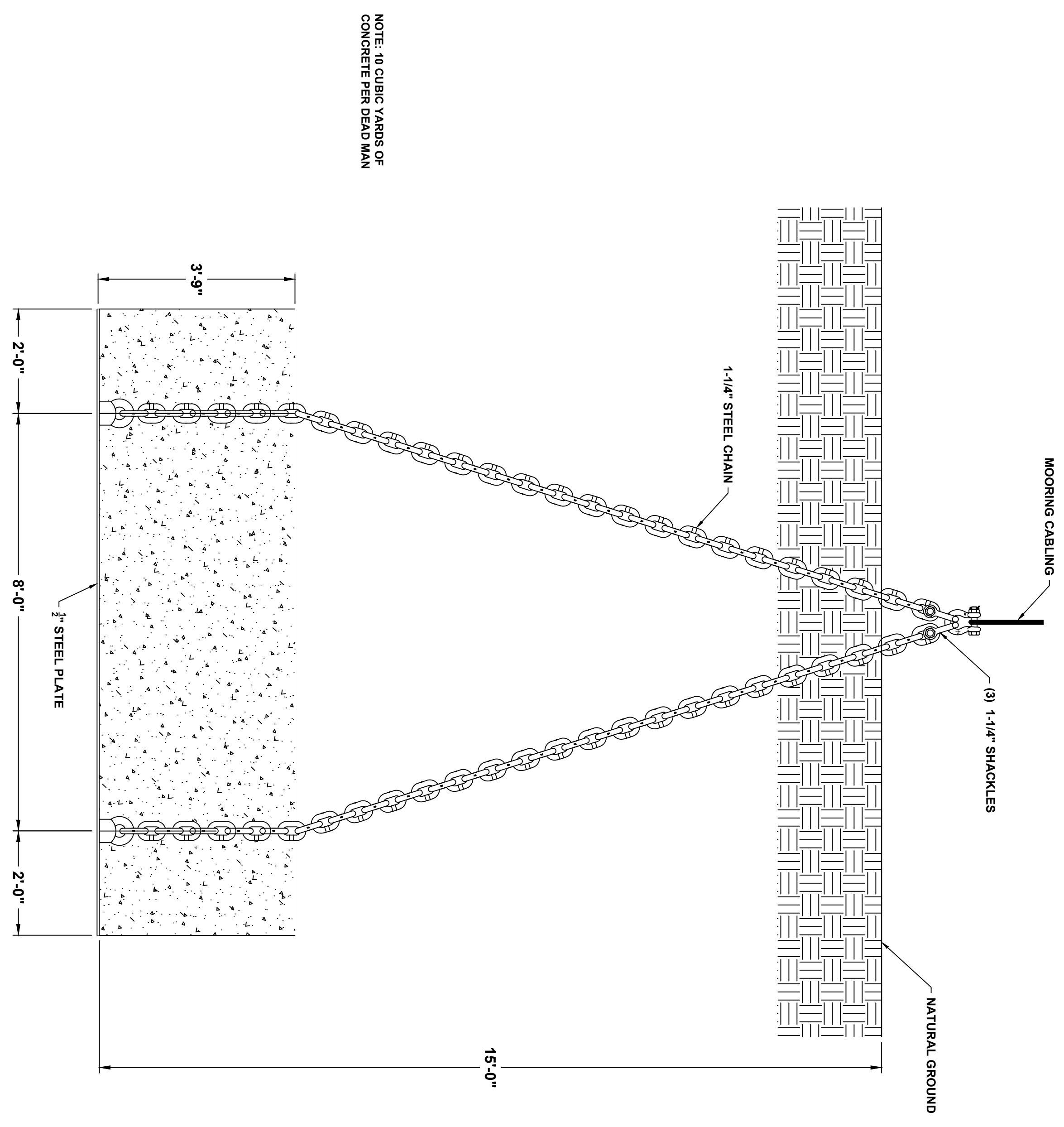

DEADMAN PROFILE VIEW
1" = 20'-0"

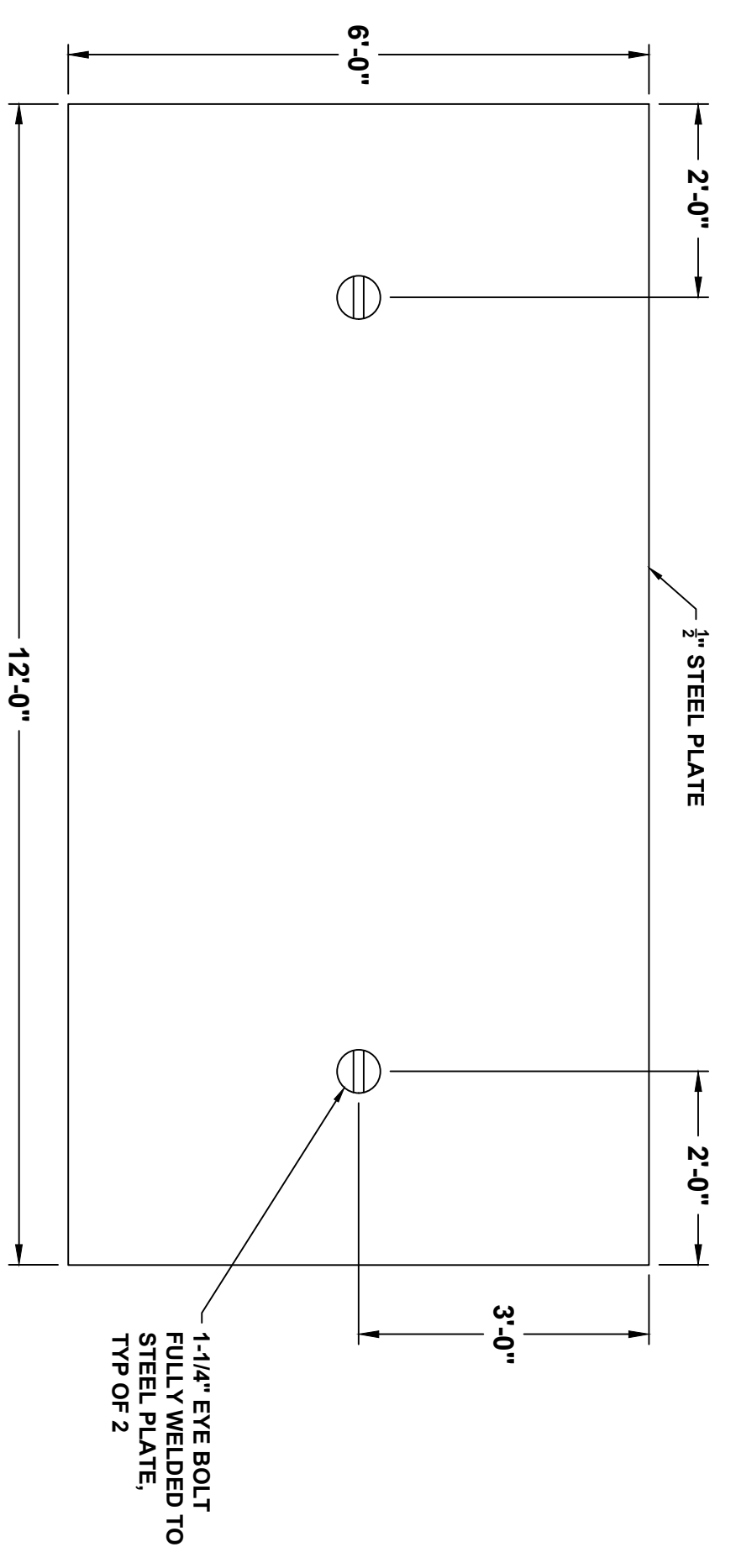

DEADMAN PLATE TOP VIEW
1" = 20'-0"

NO	REVISION DESCRIPTION	DATE
XX		XX-XX-XX
X		

Drawn By: **AE**
Date: **9-25-24**
Checked By: **AHR**
Scale: **NOTED**
Project Number: **BHLP-24358**

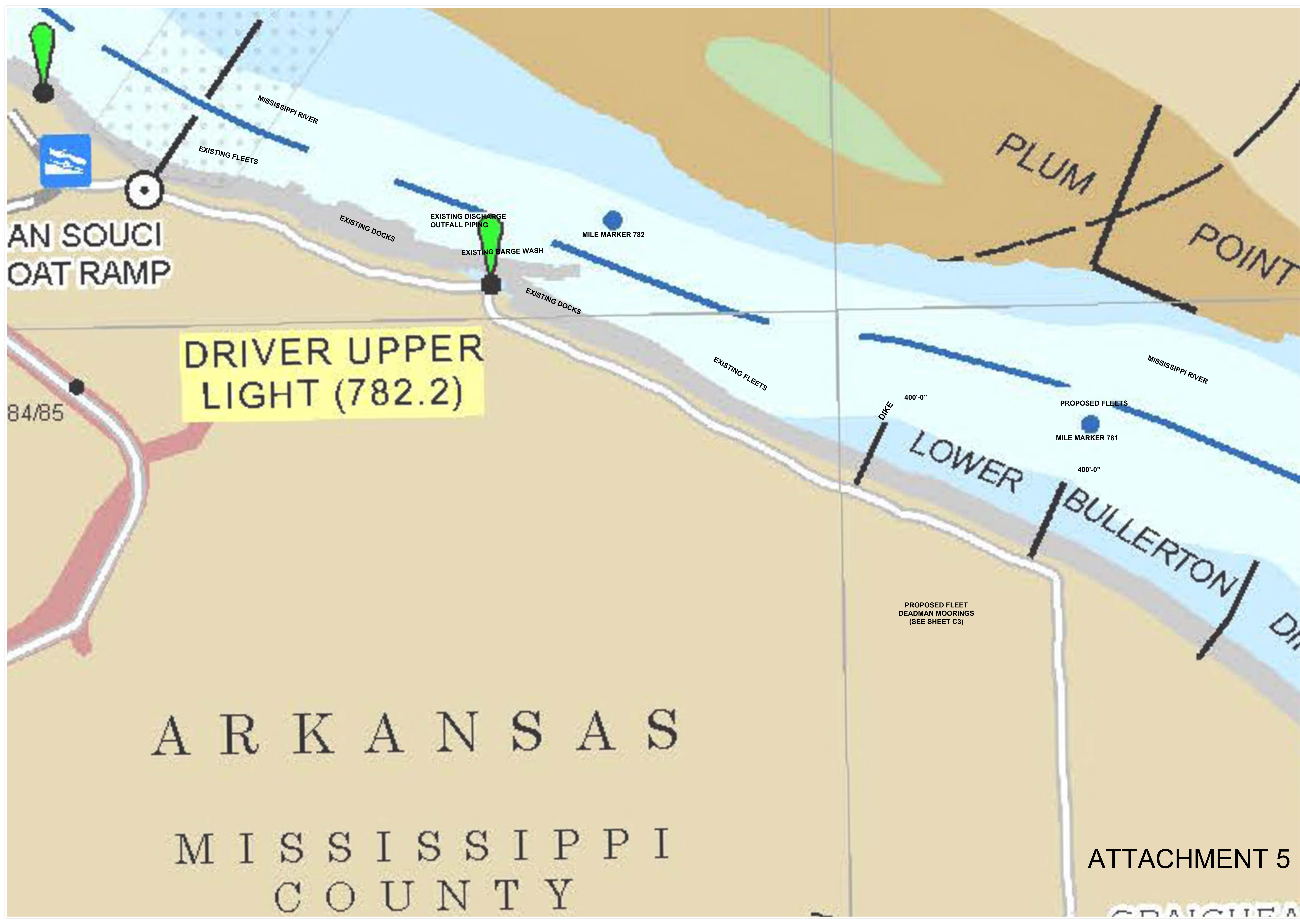

AN SOUCI
OAT RAMP

**DRIVER UPPER
LIGHT (782.2)**

84/85

AR K A N S A S

M I S S I S S I P P I
C O U N T Y

ATTACHMENT 5

BIG RIVER STEEL LLC
 OSCEOLA DOCK TERMINAL - FLEETING ADDITIONS
 MISSISSIPPI COUNTY ARKANSAS
 FLEETING PLAN

NO	REVISION DESCRIPTION	DATE
XX X		XX-XX-XX

Drawn By: AES Date: 1-10-2024
 Checked By: AHR Scale: 1" = 400'
 Project Number: BHP-24358

C.05