



US Army Corps  
of Engineers  
Memphis District

# Public Notice

FILE NUMBER: MVM-2016-341 (JKB)

NOTICE DATE:  
October 16, 2017

Attn: Postmaster,  
Please Post Until  EXPIRATION DATE:  
November 14, 2017

## Joint Public Notice

### U.S. Army Corps of Engineers and State of Arkansas

**AUTHORITY:** Pursuant to 33 CFR 325, as published in the Federal Register dated November 13, 1986, this notice announces an application submitted for a Department of the Army permit under Section 404 of the Clean Water Act.

**APPLICANT:**

James Ivy, Jr  
1901 Suburban Lane  
Paragould, Arkansas 72450  
(870) 219-8957

**PURPOSE:** According to the applicant, the proposed project is part of a land leveling project to increase irrigation and farm efficiency at the project site.

**LOCATION:** The project site is located in Section 28, Township 17N, Range 3E, in Greene County, Arkansas, at approximate Latitude 36.079443°N and Longitude -90.77476°W on the Walnut Ridge SE 7.5 minute quadrangle map (Attachment 1).

**DESCRIPTION OF WORK:** The applicant proposes to fill and land level approximately 3,100 linear feet of a tributary of Lateral No. 3. The existing tributary is approximately 10 feet wide at top bank. A new, approximately 2,850 linear foot tributary would be created on-site to replace the existing tributary (Attachment 2).

**AVOIDANCE/MINIMIZATION:** According to the applicant, avoiding the existing tributary would not allow him to meet his purpose of land leveling to increase irrigation and farm efficiency.

**MITIGATION:** The applicant proposes to mitigate impacts to 3,100 linear feet of tributary by creating a new, 2,850 linear foot tributary on-site and a new 900 linear foot channel off-site (Attachments 3 and 4). The existing tributary is currently farmed to top bank. The applicant has proposed to install a 15-foot herbaceous buffer along the south side of the 2,850-foot tributary and a 15-foot buffer along the north side of the 900-foot tributary.

**WATER QUALITY CERTIFICATION:** By copy of this public notice, the applicant is requesting water quality certification from the Arkansas Department of Environmental Quality that the activity will comply with applicable requirements set forth in 33 U.S.C. and 1341 (a)(1) of the Clean Water Act and all State laws and regulations promulgated pursuant thereto. This certification or evidence of the water quality certification or waiver of the right to certify must be submitted prior to the issuance of a Corps of Engineers permit. The Corps of Engineers evaluation of the impact of the activity on the public interest will include application of the guidelines promulgated by the Administrator, EPA, under authority of Section 404(b) of the Clean Water Act.

**ENDANGERED SPECIES:** Our preliminary determination is that there would be no endangered species or critical habitat affected by this proposal. However, this notice is being coordinated with the U.S. Fish and Wildlife Service (USFWS). Any comments USFWS may have regarding endangered or threatened wildlife or plants, or their critical habitat, will be considered in our evaluation of the described work.

**CULTURAL RESOURCES:** A review of the National Register of Historic Places indicated no known resources within the project area. However, the Memphis District will evaluate information provided by the State Historic Preservation Officer, federally recognized Tribes, and the public in response to this public notice and we may require a survey of the project area.

**FLOODPLAIN:** In accordance with 44 CFR Part 60 (Floodplain Management and Use), participating communities are required to review all proposed development to determine if a floodplain development permit is required. Floodplain administrators should review the proposed public notice and notify this office of any floodplain development permit requirements.

**PUBLIC INTEREST REVIEW:** The purpose of this public notice is to advise all interested parties of the activities for which a permit is sought and to solicit comments and information necessary to evaluate the probable impact on the public interest.

The decision whether to issue a permit will be based on an evaluation of the probable impact including cumulative impacts of the activity on the public interest. That decision will reflect the national concern for both protection and utilization of important resources. The benefits, which reasonably may be expected to accrue from the project, must be balanced against its reasonably foreseeable detriments. All factors which may be relevant to the project will be considered, including the cumulative effects thereof; among those are conservation, economics, aesthetics, general environmental concerns, wetlands, historic properties, fish and wildlife values, flood hazards, floodplain values, land use, navigation, shoreline erosion and accretion, recreation, water supply and conservation, water quality, energy needs, safety, food and fiber production, mineral needs, considerations of property ownership and in general, the needs and welfare of the people.

The Corps of Engineers is soliciting comments from the public; federal, state and local agencies and officials; federally recognized Tribes; and other interested parties in order to consider and evaluate the impacts of this proposed activity. Any comments received will be considered by the Corps of Engineers to determine whether to issue, modify, condition or deny a permit for this proposal. To make this decision, comments are used to assess impacts on endangered species, historic properties, water quality, general environmental effects and the other public interest factors listed above. Comments are used in the preparation of an Environmental Assessment and/or an Environmental Impact Statement pursuant to the National Environmental Policy Act. Comments are also used to determine the need for a public hearing and to determine the overall public interest of the proposed activity.

**PUBLIC HEARING:** Any person may request, in writing, within the comment period specified in this notice that a public hearing be held to consider this application. Requests for a public hearing shall state, with particularity, the reason for holding a public hearing. The District Engineer will determine if the issues raised are substantial and whether a hearing is needed for making a decision. If a public hearing is held, it will be for the purpose of obtaining additional information that we could not otherwise obtain through a public notice process; not to inform the public about the specific details of the project in greater detail than what is found in this notice. This is not a Corps of Engineers project. We are not a proponent nor are we an opponent of the project. We are merely the permitting authority of Section 404 and Section 10 permits required by our office.

**COMMENTS OR REQUEST FOR ADDITIONAL INFORMATION:** Send comments to the Corps of Engineers, Memphis District and Arkansas Department of Environmental Quality. Comments may be sent via mail or email to the following:

U.S. Army Corps of Engineers – Memphis District  
ATTN: Josh Bright  
167 North Main Street, Room B-202  
Memphis, Tennessee 38103-1894  
E-mail: [joshua.k.bright@usace.army.mil](mailto:joshua.k.bright@usace.army.mil)  
phone: (901) 544-0926  
fax: (901) 544-0211

State Permits Branch, Water Division  
Arkansas Department of Environmental Quality  
ATTN: Lazendra Hairston  
5301 North Shore Drive  
Little Rock, Arkansas 72118-5317  
E-mail: [hairstonl@adeq.state.ar.us](mailto:hairstonl@adeq.state.ar.us)

The Corps of Engineers may provide copies of all comments, (including name & address of those providing comments) to the applicant for consideration and response prior to a decision. Comments must be received by the expiration date listed on page one of this notice.

For Final Individual Permits actions in the Memphis District, go to the following link: <http://geo.usace.army.mil/egis/f?p=340:2:0::NO:RP>. Using the Filter by District drop down box, select MVM-Memphis District, then select the year and month (information will populate in the table below). All pending individual permits can be located by selecting the “**Pending IP**” tab above. All of the environmental documents and statements of findings supporting issuance or denial of the permit decisions are available upon written request and where applicable, upon the payment of administrative fees. They are also available at the Memphis District, Regulatory Branch office for examination.

Gregg W. Williams  
Chief  
Regulatory Branch

Attachments

# Ivy Ditch Relocation Project Map

Date: 10/31/2016

Customer(s): James E Ivy JR

State and County: AR, Greene County, Arkansas

Legal Description: T17N R3E S28

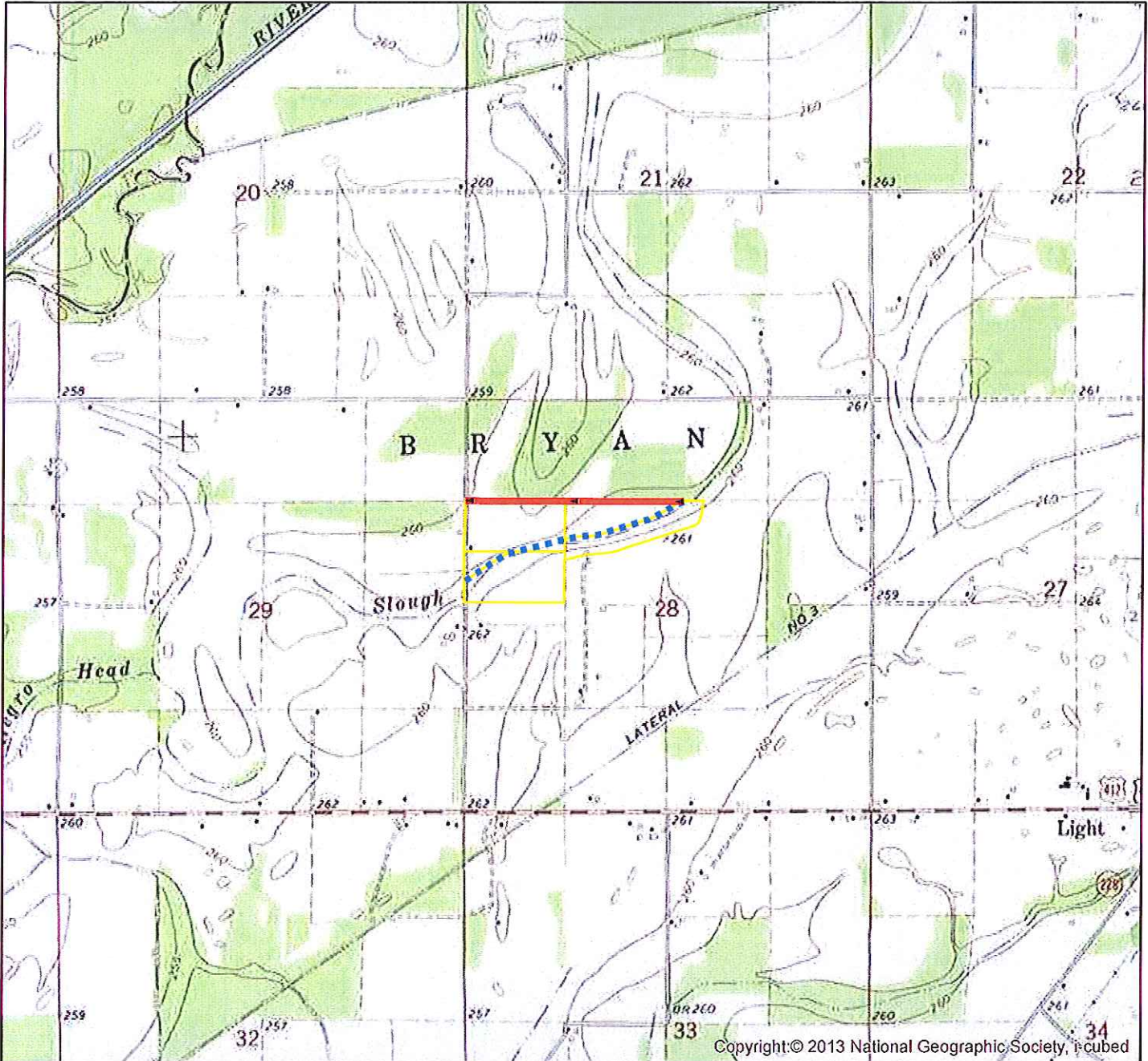

Copyright © 2013 National Geographic Society, Inc. Used by permission.

Prepared with assistance from USDA-Natural Resources Conservation Service

## Legend

-  Planned Ditch Relocation
  -  Existing Ditch
  -  James\_E\_Ivy\_JR\_Ditch\_Relocation\_Project
- USA Topo Maps

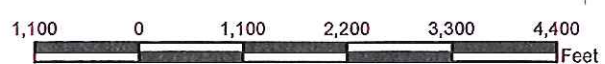

ATTACHMENT 1

# Ivy Ditch Relocation Project Map

Date: 10/31/2016

Customer(s): James E Ivy JR

State and County: AR, Greene County, Arkansas

Legal Description: T17N R3E S28

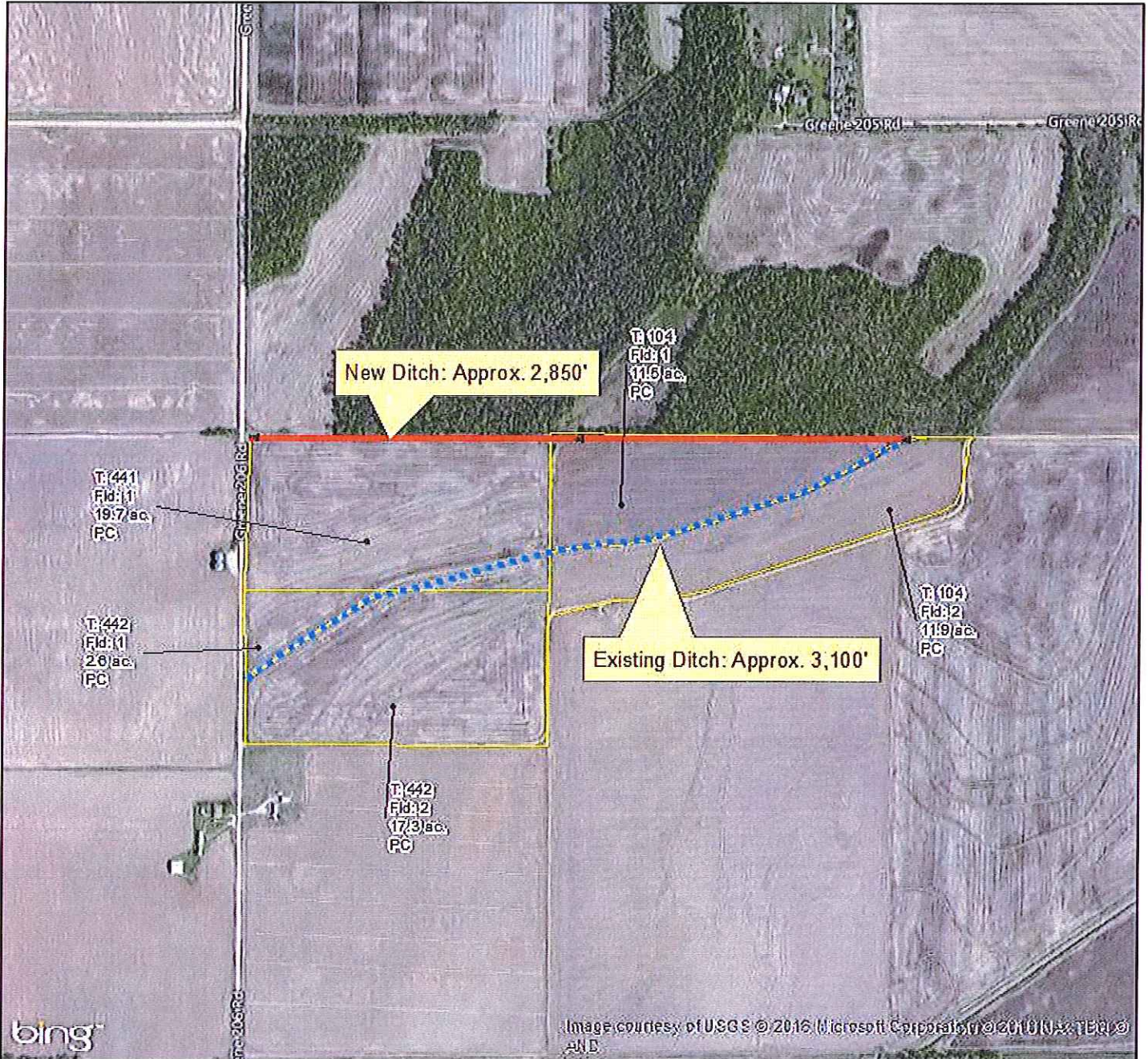

Prepared with assistance from USDA-Natural Resources Conservation Service

## Legend

- Planned Ditch Relocation
- Existing Ditch
- James\_E\_Ivy\_JR\_Ditch\_Relocation\_Project



ATTACHMENT 2

# Ivy Ditch Relocation Project Map

Date: 9/28/2017

Customer(s): JAMES E IVY JR

## Legal Description:

Original Ditch Relocation Site:

T17N R3E S28

-90.775892 36.079580 Decimal Degrees

State and County: AR, Greene County, Arkansas

## New Proposed Ditch Mitigation:

T16N R3E S10

-90.759724 36.032595 Decimal Degrees

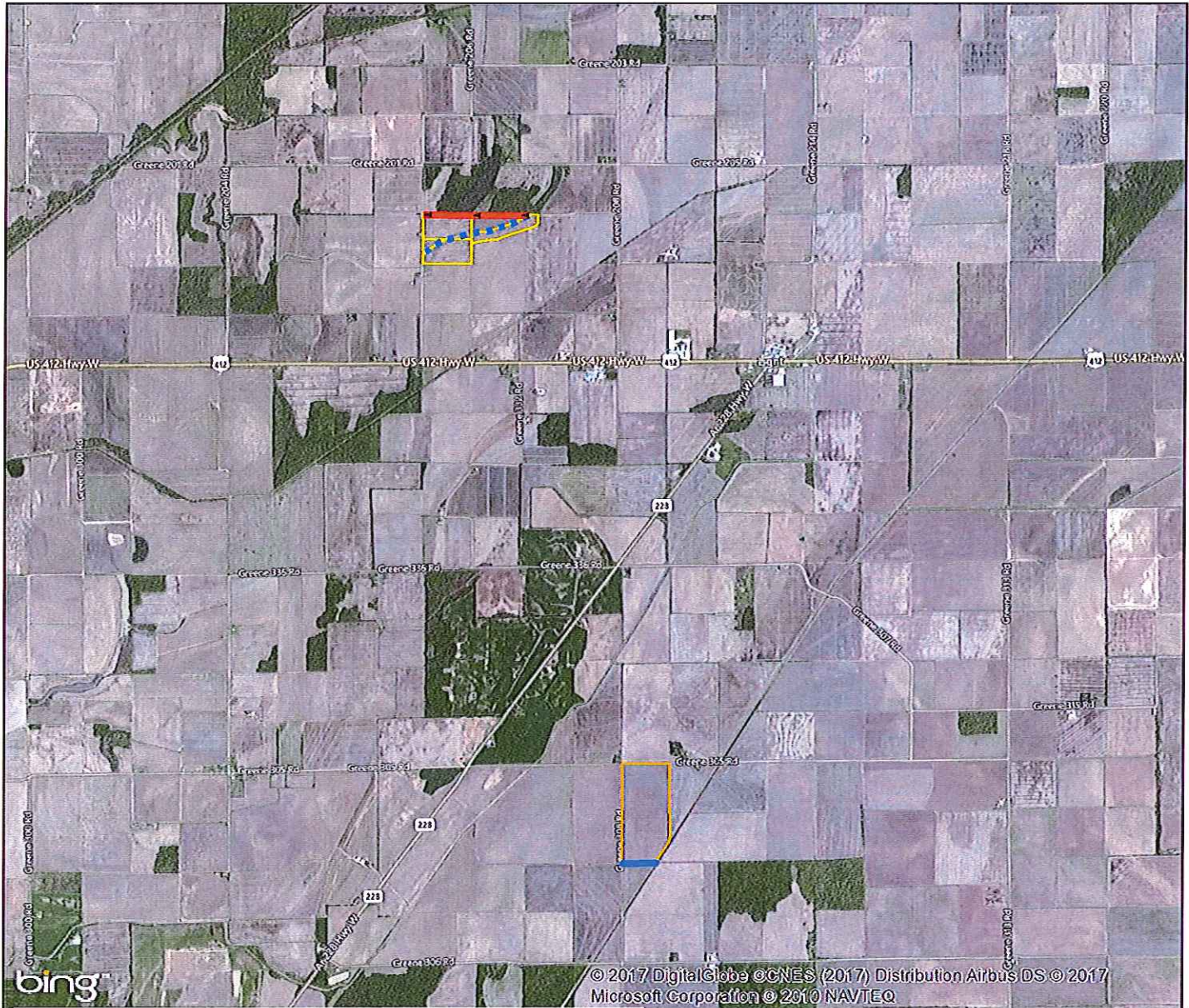

bing

© 2017 DigitalGlobe © CNES (2017) Distribution Airbus DS © 2017 Microsoft Corporation © 2010 NAVTEQ

Prepared with assistance from USDA-Natural Resources Conservation Service

- 900' additional ditch construction
- Planned Ditch Relocation
- Existing Ditch
- Ivy\_Property\_Boundary-Additional\_Proposed\_Mitigation\_Site
- James\_E\_Ivy\_JR\_Ditch\_Relocation\_Project

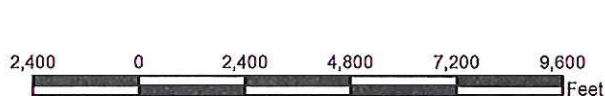

ATTACHMENT 3

# Ivy Ditch Relocation Project Map

Date: 9/28/2017

Customer(s): JAMES E IVY JR

State and County: AR, Greene County, Arkansas

Legal Description: T16N R3E S10  
-90.759724 36.032595 Decimal Degrees



bing

© 2017 DigitalGlobe © CNES (2017) Distribution Airbus DS © 2017  
Microsoft Corporation © 2010 NAVTEQ

Prepared with assistance from USDA-Natural Resources Conservation Service

## Legend

- 900' additional ditch construction
- Ivy\_Property\_Boundary-Additional\_Proposed\_Mitigation\_Site



N



ATTACHMENT 4