

US Army Corps
of Engineers
Memphis District

Public Notice

FILE NUMBER: MVM-2017-400 (RDM)

NOTICE DATE:
May 04, 2018

Attn: Postmaster,
Please Post Until  EXPIRATION DATE:
June 04, 2018

Joint Public Notice
U.S. Army Corps of Engineers
and
State of Arkansas

AUTHORITY: Pursuant to 33 CFR 325, as published in the Federal Register dated November 13, 1986, this notice announces an application submitted for a Department of the Army permit under Section 404 of the Clean Water Act.

APPLICANT:
LFCLP1, LLC
ATTN: Hal Kemp
Post Office Box 3417
Little Rock, Arkansas 72203

AGENT:
FTN Associates, Ltd.
ATTN: Jimmy Rogers
3 Innwood Circle, Suite 220
Little Rock, Arkansas 72211

PURPOSE: The applicant is proposing to land level an approximately 150 acre field for the purpose of agricultural crop production. The Field contains approximately 1.77 acres of scrub/shrub wetland which will be filled as part of the process.

LOCATION: The project is located in Section 16, Township 2 North, and Range 3 West in Monroe County, Arkansas, at approximate latitude 34.78437°N and longitude -91.32937°W on the DeValls Bluff SE, AR 7.5 minute quadrangle map (Figure 1, Attached).

DESCRIPTION OF WORK: The applicant proposes to fill approximately 1.77 acres of scrub/shrub wetland for agricultural crop production. The 1.77 acres of wetlands were delineated out of an approximately 150 acre Farmed Wetland (FW) tract (Figures 2 & 3, Attached); the proposed land leveling is considered a normal farming practice and will not affect the FW status. The field will be leveled using land leveling machinery.

AVOIDANCE, MINIMIZATION, & COMPENSATION: The applicant proposes to mitigate for unavoidable impacts through on-site, in-kind mitigation. The applicant proposes to mitigate the loss of 1.77 acres of scrub/shrub wetland by reforesting 4.06 acres of farmland with bottomland hardwood species. The proposed mitigation site will be contiguous with existing bottomland hardwood forest and mitigation sites from a previous permit (MVM-2011-302) that have met success criteria. The amount of mitigation was determined using the Charleston Method. The proposed mitigation site is located at approximate latitude 34.775486°N and longitude -91.350079°W (Figures 4 & 5, Attached).

WATER QUALITY CERTIFICATION: By copy of this public notice, the applicant is requesting water quality certification from the Arkansas Department of Environmental Quality that the activity will comply with applicable requirements set forth in 33 U.S.C. and 1341 (a)(1) of the Clean Water Act and all State laws and regulations promulgated pursuant thereto. This certification or evidence of the water quality certification or waiver of the right to certify must be submitted prior to the issuance of a Corps of Engineers permit. The Corps of Engineers' evaluation of the impact of the activity on the public interest will include application of the guidelines promulgated by the Administrator, EPA, under authority of Section 404(b) of the Clean Water Act.

ENDANGERED SPECIES: No Threatened, Proposed for Listing, or listed Endangered Species or their critical habitat are known to exist on the site. A copy of this notice is being furnished to the U.S. Fish and Wildlife Service and appropriate state agencies and constitutes a request to those agencies for information on whether any listed or proposed-to-be-listed endangered or threatened species may be present in the area which would be affected by the proposed activity.

CULTURAL RESOURCES: The Memphis District will evaluate information provided by the State Historic Preservation Officer, Federally-recognized Tribes and the public in response to this public notice and we may conduct or require a survey of the project area.

FLOODPLAIN: In accordance with 44 CFR Part 60 (Floodplain Management and Use), participating communities are required to review all proposed development to determine if a floodplain development permit is required. Floodplain administrators should review the proposed public notice and notify this office of any floodplain development permit requirements.

PUBLIC INTEREST REVIEW: The purpose of this public notice is to advise all interested parties of the activities for which a permit is sought and to solicit comments and information necessary to evaluate the probable impact on the public interest.

The decision whether to issue a permit will be based on an evaluation of the probable impact including cumulative impacts of the activity on the public interest. That decision will reflect the national concern for both protection and utilization of important resources. The benefits which reasonably may be expected to accrue from the project must be balanced against its reasonably foreseeable detriments. All factors which may be relevant to the project will be considered, including the cumulative effects thereof; among those are conservation, economics, aesthetics, general environmental concerns, wetlands, historic properties, fish and wildlife values, flood hazards, floodplain values, land use, navigation, shoreline erosion and accretion, recreation, water supply and conservation, water quality, energy needs, safety, food and fiber production, mineral needs, considerations of property ownership and in general, the needs and welfare of the people.

The Corps of Engineers is soliciting comments from the public; Federal, state and local agencies and officials; Federally recognized Tribes; and other interested parties in order to consider and evaluate the impacts of this proposed activity. Any comments received will be considered by the Corps of Engineers to determine whether to issue, modify, condition or deny a permit for this proposal. To make this decision, comments are used to assess impacts on endangered species, historic properties, water quality, general environmental effects and the other public interest factors listed above. Comments are used in the preparation of an Environmental Assessment and/or an Environmental Impact Statement pursuant to the National Environmental Policy Act. Comments are also used to determine the need for a public hearing and to determine the overall public interest of the proposed activity.

PUBLIC HEARING: Any person may request, in writing, within the comment period specified in this notice that a public hearing be held to consider this application. Requests for a public hearing shall state, with particularity, the reason for holding a public hearing. The District Engineer will determine if the issues raised are substantial and whether a hearing is needed for making a decision. If a public hearing is held, it will be for the purpose of obtaining additional information that we could not otherwise obtain through a public notice process; not to inform the public about the specific details of the project in greater detail than what is found in this notice. This is not a Corps project. We are not a proponent nor are we an opponent of the project. We are merely the permitting authority of Section 404 and Section 10 permits required by our office.

COMMENTS OR REQUEST FOR ADDITIONAL INFORMATION: Send comments to the Corps of Engineers, Memphis District and Arkansas Department of Environmental Quality. Comments may be sent via mail or E-mail to the following:

U.S. Army Engineer District-Memphis
ATTN: Damon McDermott
167 North Main Street, Room B-202
Memphis, Tennessee 38103-1894
E-mail: robert.d.mcdermott@usace.army.mil
phone: (901) 544-0732
fax: (901) 544-0211

State Permits Branch, Water Division
Arkansas Department of Environmental Quality
ATTN: Lazendra Hairston
5301 North Shore Drive
Little Rock, Arkansas 72118-5317
E-mail: hairstonl@adeq.state.ar.us

The Corps may provide copies of all comments, (including name & address of those providing comments) to the applicant for consideration and response prior to a decision. Comments must be received by the expiration date listed on page one of this notice.

FOR FINAL INDIVIDUAL PERMIT ACTIONS IN THE MEMPHIS DISTRICT, GO TO THE FOLLOWING LINK: <http://geo.usace.army.mil/egis/f?p=340:2:0::NO:RP>. Using the Filter by District drop down box, select MVM-Memphis District, then select the year and month (information will populate in the table below). All pending individual permits can be located by selecting the “**Pending IP**” tab above. All of the environmental documents and statements of findings supporting issuance or denial of the permit decisions are available upon written request and where applicable, upon the payment of administrative fees. They are also available at the Memphis District, Regulatory Branch office for examination.

Gregg Williams
Chief
Regulatory Branch

Attachments

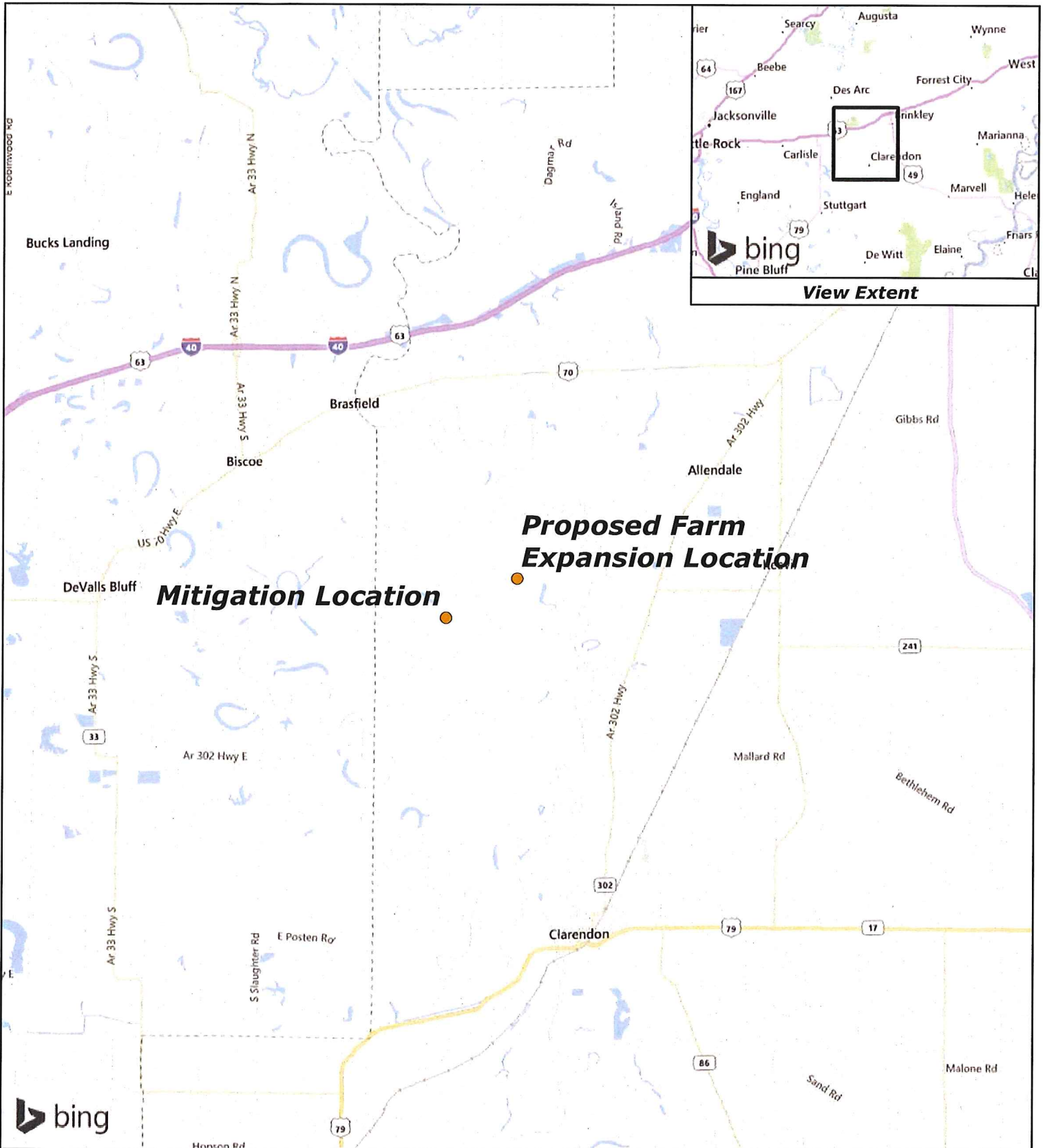

LFCLP1, LLC - Farm Expansion Project

5

Miles



R:\projects\06494-0003-001\gis\brann\doc\map\mit-plan\figure1.mxd

Background: Microsoft Corporation and its data suppliers

Figure 1. Vicinity Map

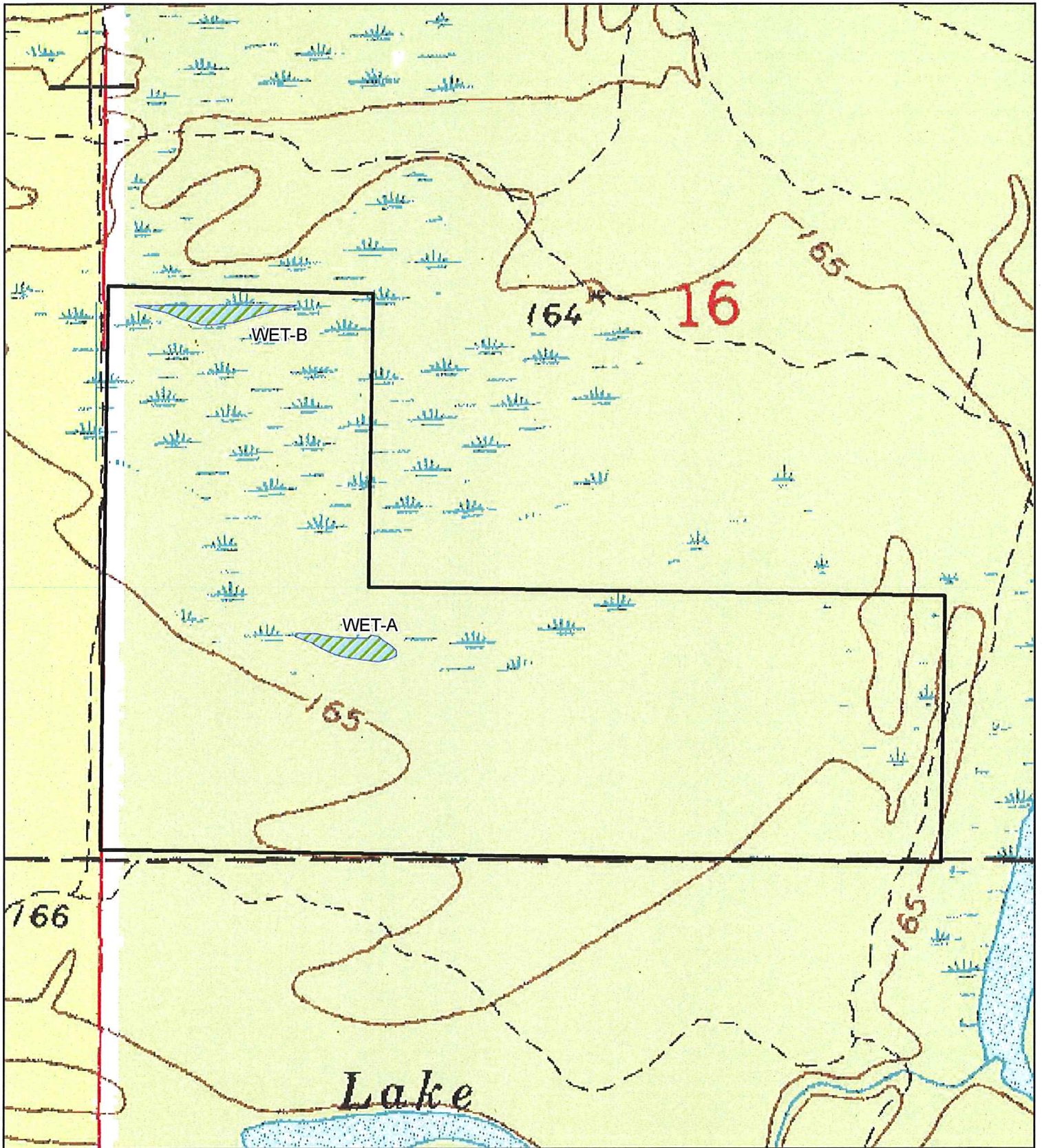

LFCLP1, LLC - Farm Expansion Project

600
 Feet

□ Impact Area
 ▨ Impacted Wetlands



R:\projects\06494-0003-001\gis\brann\doc\map\mit-plan\figure2.mxd

Background: USGS 1:24,000 DRG

Figure 2. Map showing adverse impact areas based on USGS topographic quadrangles DeValls Bluff SE, AR (7.5-minute series)

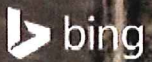

LFCLP1, LLC - Farm Expansion Project

600
Feet

- Impact Area
- Impacted Wetlands



R:\projects\06494-0003-001\gis\brann\doc\map\mit-plan\figure3.mxd

Background: Microsoft

Figure 3. Map showing adverse impact areas based on Microsoft BING 2010 Imagery.

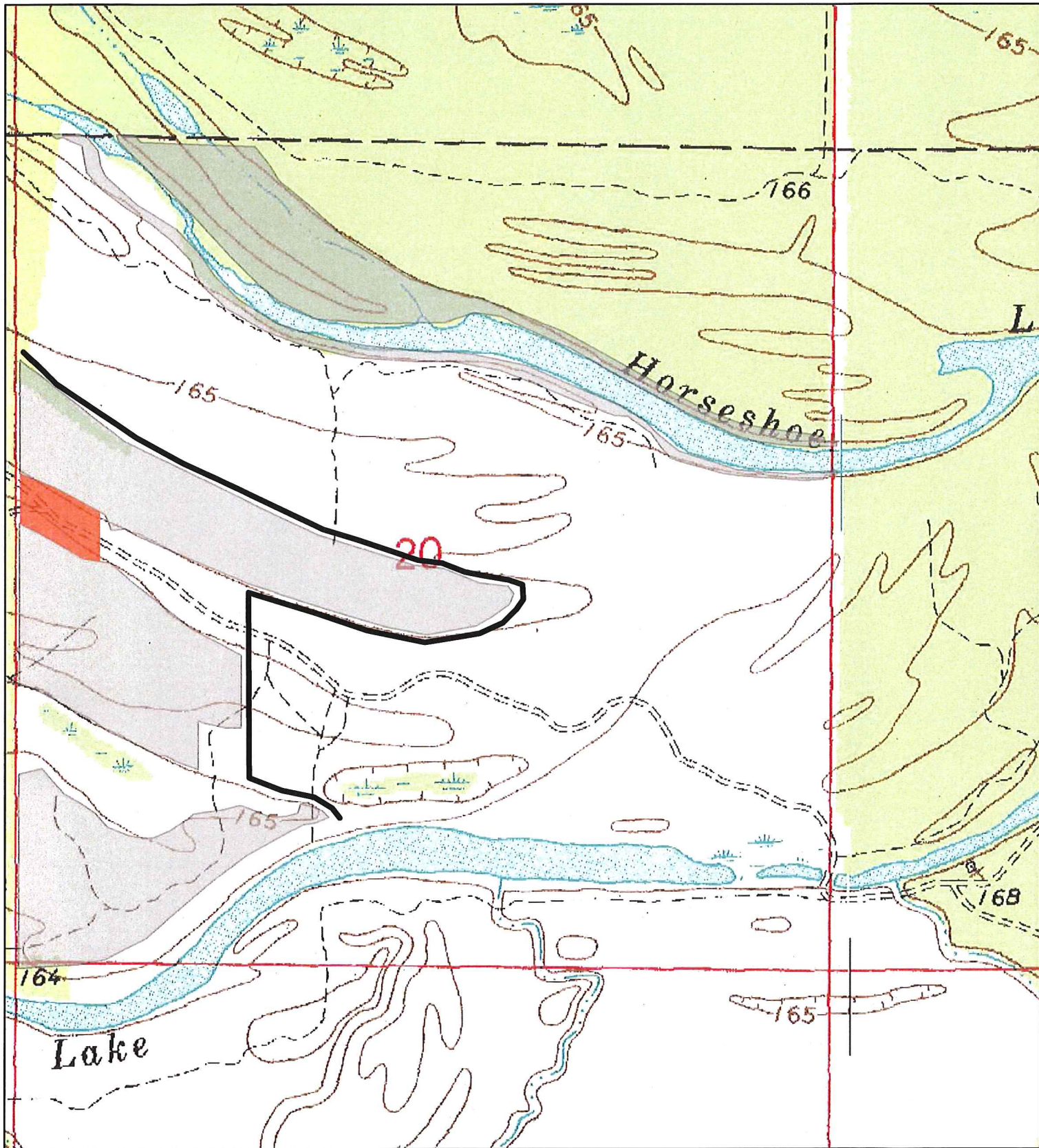

LFCLP1, LLC - Proposed Mitigation Site

1,000
 Feet

 Berm

 LFCLP1, LLC - Proposed Mitigation Site 4.06 acres +/-

 Previous Mitigation Areas



R:\projects\06494-0003-001\gis\brann\doc\map\mit-plan\figure4.mxd

Background: USGS DRG 1:24,000

Figure 4. Map showing mitigation areas based on USGS topographic quadrangles DeValls Bluff SE, AR (7.5-minute series)



LFCLP1, LLC - Proposed Mitigation Site

1,000
 Feet

 Berm

 LFCLP1, LLC - Proposed Mitigation Site 4.06 acres +/-

 Previous Mitigation Areas



R:\projects\06494-0003-001\gis\brann\doc\map\mit-plan\figure5.mxd

Background: USDA NAIP 2015

Figure 5. Map showing mitigation areas based on USDA NAIP 2015 aerial imagery of Monroe County, AR