

US Army Corps
of Engineers
Memphis District

Letter of Permission Notification

FILE NUMBER: MVM-2011-078 (RDM)

**NOTICE DATE:
March 18, 2015**

**RESPOND BY:
April 2, 2015**

AUTHORITY: Pursuant to 33 CFR 325, as published in the Federal Register dated November 13, 1986, this notice announces an application submitted for a Department of the Army permit under Section 10 of the Rivers & Harbors Act.

APPLICANT:

Eagle Lake Farms
2800 Lynn Street
Newport, Arkansas 72112

AGENT:

Lendol Falwell Sr.
Eagle Lake Farms
2800 Lynn Street
Newport, Arkansas 72112

DESCRIPTION OF WORK: The applicant has re-applied for a permit to install an irrigation pump in the White River to pump surface water to irrigate crops during the growing season. The pump will draw approximately 5000 gallons of water per minute. This permit was previously issued; however, the project was not constructed prior to expiration of the permit. If you have any comments or objections please respond by the date listed above.

PURPOSE: As stated by the applicant, the purpose is crop irrigation.

LOCATION: The project site is located on the White River in Jackson County, Arkansas at approximate River Mile 250.9 (as shown on the attached maps). The site is located in Section 21, Township 11N and Range 3W, at latitude 35.577884°N and longitude -91.312254°W on the Newport, Arkansas 7.5-minute quadrangle map.

COMMENTS: To request additional information, please contact Damon McDermott at (901) 544-0732. The Corps may provide copies of all comments, (including name & address of those providing comments) to the applicant for consideration and response prior to a decision. Comments should be received by the expiration date listed above. Comments should be sent via mail or e-mail to the following address:

U.S. Army Corps of Engineers, Memphis District
ATTN: Damon McDermott
167 N. Main Street, Room B-202
Memphis, Tennessee 38103-1894
Tel: (901) 544-0732
Fax: (901) 544-0211
e-mail: robert.d.mcdermott@usace.army.mil

MVM-2011-078 (RDM)

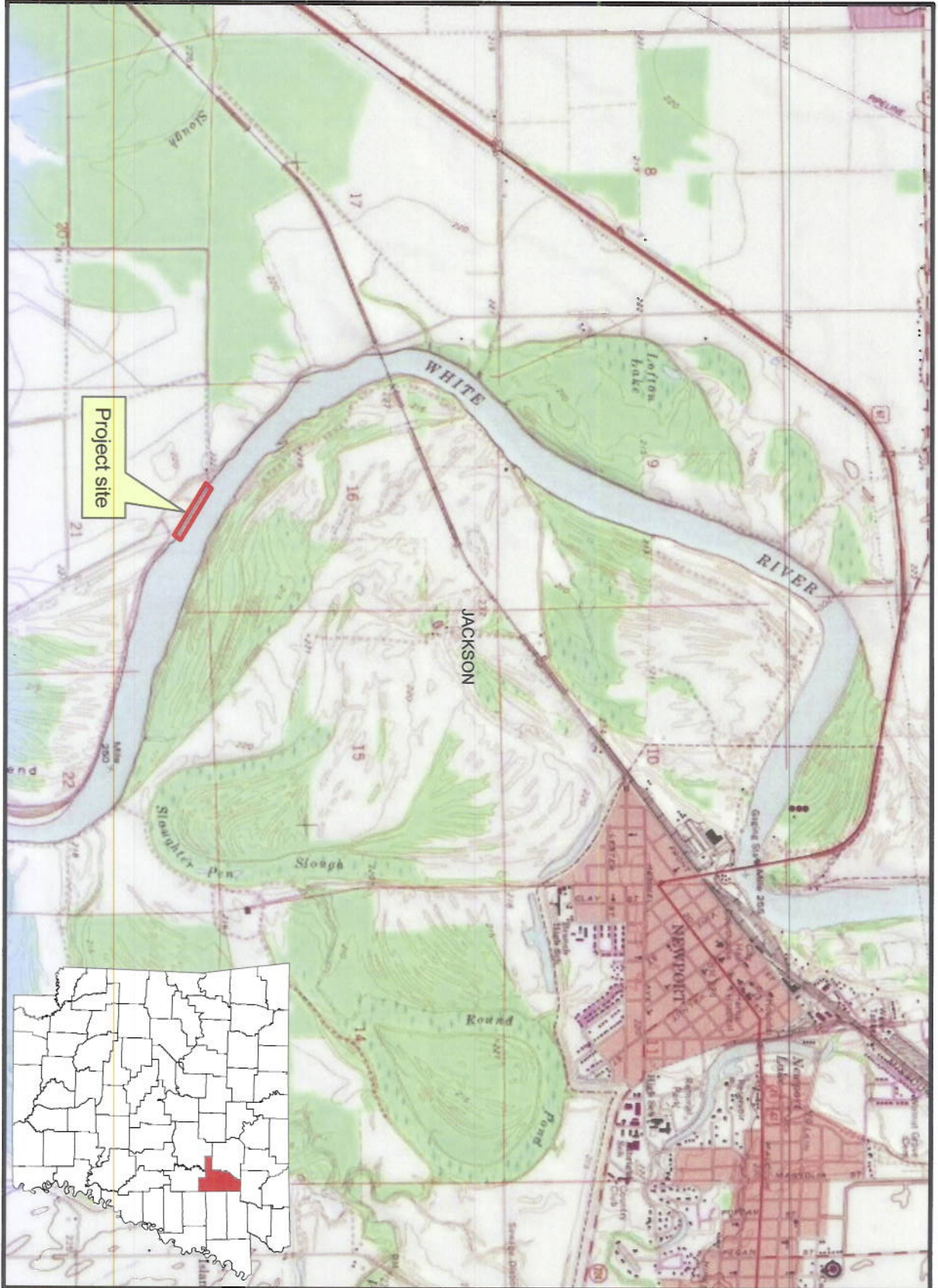
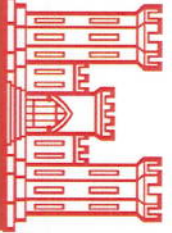



Know what's below.
Call before you dig.

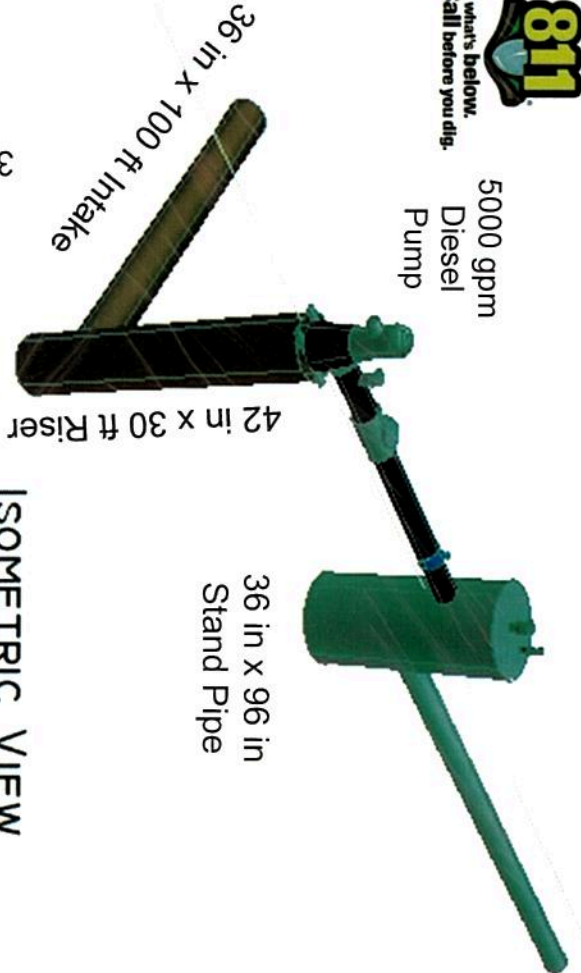

ISOMETRIC VIEW

- Notes:
1. Installation of flowmeter will be done according to manufacturer specifications
 2. All exposed steel will be coated with coal tar epoxy paint.
 3. For safety on diesel engines, drive shaft shall have a protective cover.
 4. Angle shown for intake pipe is typical and not specific to this farm.
 5. Angle of pipeline to field is typical and not specific to this farm.
 6. Locate as staked in field.
 7. A trash guard is required on intake pipe.
 8. Pump, power unit and gear head must be new.
 9. Pump curve must be provided showing pump meets design criteria.

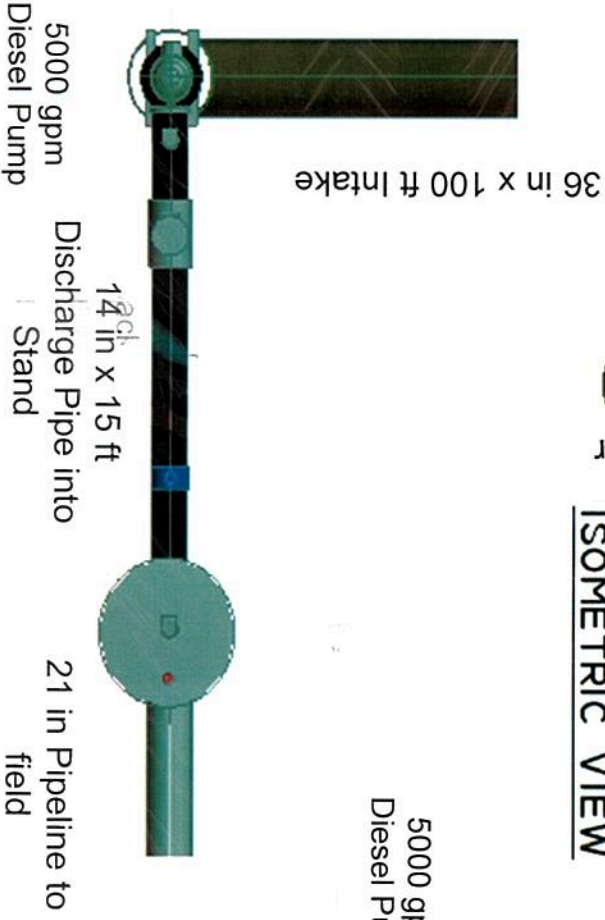

TOP VIEW

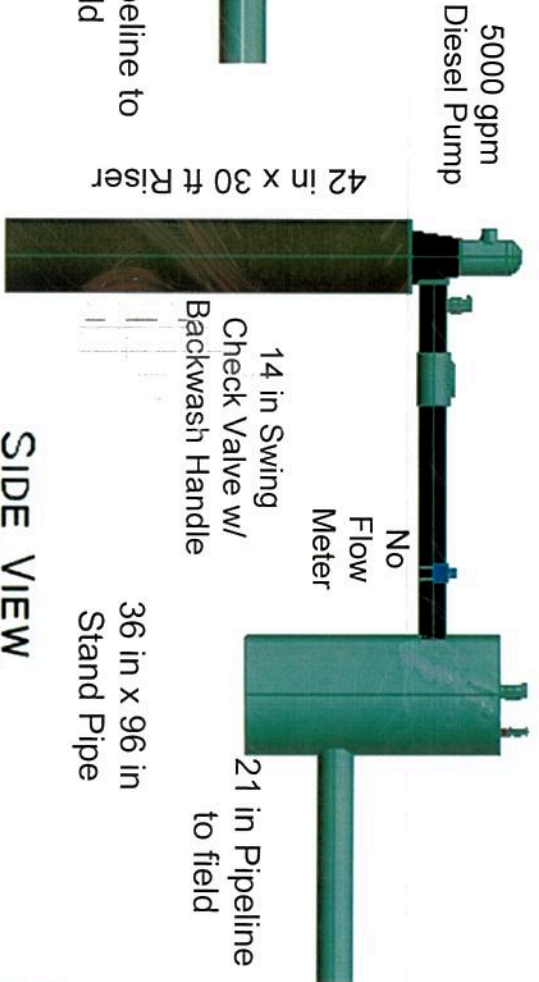

SIDE VIEW

Eagle Lake
Single Intake Pump to Field

| | |
|----------|--------|
| Designed | DA |
| Drawn | CBowie |
| Checked | mike |
| Approved | |



Mr. No. _____
Drawing No. _____
Sheet _____ of _____